

Insights SV dataset 2021-22

Sexual violence (SV) services

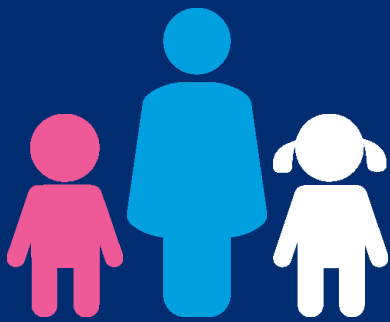

SafeLives

**Ending
domestic
abuse**

Contents

At a glance	1
Service of 100	2
Key findings	4
Service inputs	5
Client profile	6
Socio-demographic description of clients accessing the service	6
History of abuse at intake	9
Needs at intake	12
Client outcomes	17
Service outputs	25
Support and interventions	25
Criminal justice outcomes	38

About this dataset

This data report forms part of a series of publications from SafeLives' Insights dataset. It contains 730 unique individual cases at intake and 623 matched cases at exit, drawn from 5 sexual violence services which used the SafeLives Insights outcome measurement service between April 2021 and March 2022.

We hope that everyone working to stop domestic abuse will be able to use this data to improve their services so that victims and families get the right help sooner.

At a glance

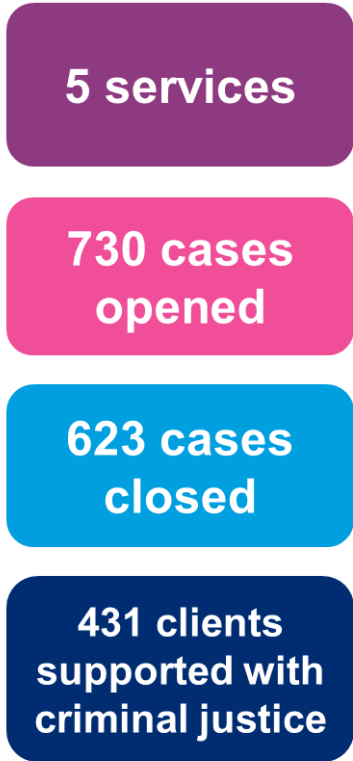

Location of the services in the dataset

Proportion of clients from diverse client groups

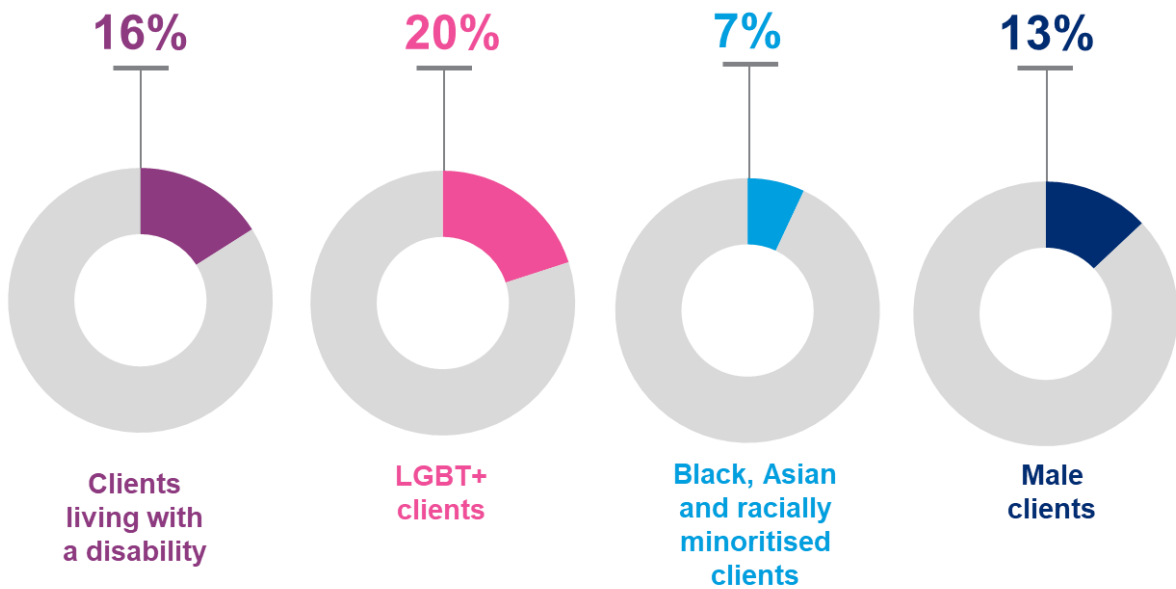

Sexual Violence Service

If a service were to support 100 people across the year...

Who are they?



47 will be supported for historic/non-recent abuse

72 will be referred by the Police



73 will be over 18 years old



16 will have a disability



52 adults will have a diagnosed mental health condition



27 will be under 18 years old

Who else is involved?



87 have a male perpetrator



22 will be living with the perpetrator when the abuse occurred

27 abused by a current or ex-intimate partner



26 abused by a friend or acquaintance



7 will have multiple perpetrators

What have they experienced?



34 experienced multiple incidents of sexual abuse

6 will also be experiencing domestic abuse



42 subjected to an adult sex offence of rape



8 have had initial contact with perpetrator over internet/social media



4 will have experienced 4+ ACEs



18 will have been abused within the last month



12 had a STI screening
5 had a emergency medical intervention
3 had post-exposure prophylaxis
5 had a pregnancy test (in relation to offence)



Sexual Violence Service

If a service were to support 100 people across the year...

What support did they receive?

Numbers below may not match the percentages in the data tables as not all people present with each need



33 direct contacts over a 28 week period



66 will be supported with their mental health



35 will be supported with their safety



20 will have had a forensic examination with the police



69 will be supported with criminal justice



12 will have had support with liaising with witness care/court processes



40 will have had a NFA police report



11 will have had their perpetrator been found guilty

13 will have had support with preparing for trial

23 will have had support with accessing compensation

What did they say as they left the service?

The following includes adults only as children are not asked the client reported outcomes section. Numbers below based on those clients who answered each question



65 will have an improved quality of life



57 will be satisfied with the police response



71 will have an improved sense of wellbeing

“Being listened to and believed. My ISVA was a massive support and she will never know how much her involvement and support helped me”

- a survivor



30 will NOT be satisfied with the criminal justice response



56 will feel more confident



62 will feel safer at home

Key findings



One in four (27%) clients were **under the age of 18**, consistent with last year



Initial contact with the perpetrator was made online for **one in twelve (8%)** clients



One in fifty (2%) clients experienced sexual violence when they were abroad

The proportion of clients supported with criminal justice increased from 51% last year to 69% this year



69%



14%

The rates of conviction has also gone up

Client outcomes at exit were positive for the majority of clients



32%



of adult clients were supported with their safety

of these clients



64% established a personal safety plan



35% have a personal alarm



11% established a digital/tech safety plan

following support:



73%



felt their safety and wellbeing improved

Key findings



One in four (27%) clients were **under the age of 18**, consistent with last year



Initial contact with the perpetrator was made online for **one in twelve (8%)** clients



One in fifty (2%) clients experienced sexual violence when they were abroad

The proportion of clients supported with criminal justice increased from 51% last year to 69% this year



69%



14%

The rates of conviction has also gone up

Client outcomes at exit were positive for the majority of clients

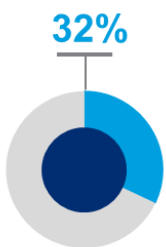

of adult clients were supported with their safety



64% established a personal safety plan

35% have a personal alarm

11% established a digital/tech safety plan



73% felt their safety and wellbeing improved

Service inputs

Cases used in the analysis

Intake forms

730

In the period April 2021 to March 2022, caseworkers submitted 730 intake forms for clients entering sexual violence services.

These forms contain information about client demographics, and the characteristics of the abuse that clients accessing sexual violence services are experiencing.

For the period April 2020 to March 2021 there were 654 forms submitted and for the period April 2019 to March 2020 there were 439 forms submitted.

Exit forms

623

Caseworkers submitted 623 exit forms for clients leaving sexual violence services for the period April 2021 to March 2022.

These forms were then matched to their corresponding intake form to provide a picture of client outcomes at the point of exit compared to intake. They also contain information about what interventions the client accessed.

Intake dates may occur prior to the period April 2021 to March 2022.

For the period April 2020 to March 2021 there were 429 exit forms submitted and for the period April 2019 to March 2020 there were 350 exit forms submitted.

Criminal justice forms

431

Caseworkers supported 431 clients with criminal justice for the period April 2021 to March 2022.

These forms provide information on the outcomes of any criminal justice interventions at exit, as well as support provided by caseworkers during the criminal justice process.

For the period April 2020 to March 2021 there were 218 criminal justice forms submitted and for the period April 2019 to March 2020 there were 182 criminal justice forms submitted.

Referral status	2022		2021	2020
	n=	730	654	439
	Count	%	%	%
New client	661	91%	89%	91%
Repeat to service	55	8%	7%	6%
Continuing case	14	2%	4%	3%
Total	730			

Cases are deemed repeats if the client has returned to the service after their case was previously closed (or made inactive). Cases are marked as a 'Continuing case' if the case was transferred to a different team within the same service.

Referral route	2022		2021	2020
	n=	730	654	439
	Count	%	%	%
Police (ADT)	339	46%	38%	32%
Police (direct)	187	26%	30%	32%
Marac	1	0%	0%	0%
Self	39	5%	7%	12%
Idva	22	3%	3%	2%
Refuge	2	0%	0%	0%
Outreach	0	0%	0%	0%
Helpline	3	0%	0%	0%
SARC	66	9%	11%	12%
Rape Crisis	1	0%	0%	0%
Health	5	1%	1%	0%
Hospital - Emergency department	0	0%	0%	0%
Hospital - Maternity	0	0%	0%	0%
Community health	1	0%	0%	0%
Mental health	8	1%	1%	1%
Drug services	1	0%	0%	0%
Alcohol services	0	0%	0%	0%
Housing	0	0%	0%	0%
Education	7	1%	1%	0%
Children's social services	8	1%	1%	1%
Adult social services	0	0%	0%	0%
MASH	2	0%	0%	0%
Probation	1	0%	0%	0%
Community Rehabilitation Company (CRC)	0	0%	0%	0%
Other DVA & SV services (external)	7	1%	2%	2%
Other DVA & SV services (internal)	11	2%	2%	1%
Specialist services	2	0%	1%	1%
Other	15	2%	1%	2%
Don't know	0	0%	0%	0%

	2022		2021	2020
For referrals received through a single-point of contact	n=	730	654	439
Initial referral route	Count	%	%	%
Police (ADT)	84	12%	10%	8%
Police (direct)	53	7%	10%	17%
Marac	0	0%	0%	0%
Self	22	3%	4%	8%
Idva	2	0%	1%	0%
Refuge	1	0%	0%	0%
Outreach	0	0%	0%	0%
Helpline	1	0%	0%	0%
SARC	30	4%	4%	5%
Rape Crisis	1	0%	0%	0%
Health	1	0%	0%	0%
Hospital - Emergency department	0	0%	0%	0%
Hospital - Maternity	0	0%	0%	0%
Community health	0	0%	0%	0%
Mental health	5	1%	0%	0%
Drug services	0	0%	0%	0%
Alcohol services	0	0%	0%	0%
Housing	0	0%	0%	0%
Education	3	0%	0%	0%
Children's social services	0	0%	0%	0%
Adult social services	0	0%	0%	0%
MASH	0	0%	0%	0%
Probation	0	0%	0%	0%
Community Rehabilitation Company (CRC)	0	0%	0%	0%
Other DVA & SV services (external)	3	0%	1%	0%
Other DVA & SV services (internal)	1	0%	1%	0%
Specialist services	0	0%	0%	0%
Other	6	1%	0%	1%
Don't know	0	0%	0%	0%
Missing	515	71%	68%	58%

Client profile

Socio-demographic description of client accessing sexual violence services

(Information captured at intake, number of individual clients (n) = 725)

	2022		2021	2020
Ages of all clients	n=	725	646	439
	Count	%	%	%
<18	198	27%	27%	21%
18-20	87	12%	14%	13%
21-30	194	27%	27%	29%
31-40	121	17%	15%	17%
41-50	77	11%	9%	10%
51-60	41	6%	6%	7%
61+	7	1%	2%	3%
Average age of client	27		27	29

	2022		2021	2020
Ages of children and young people (CYP)	n=	198	177	94
	Count	%	%	%
Under 3 years old	0	0%	0%	0%
3-5 years old	9	5%	4%	1%
6-8 years old	8	4%	8%	6%
9-11 years old	11	6%	6%	11%
12-15 years old	89	45%	48%	43%
16-17 years old	81	41%	34%	39%

	2022		2021	2020
Sex assigned at birth	n=	725	646	439
	Count	%	%	%
Female	624	86%	90%	87%
Male	94	13%	10%	13%
Intersex	1	0%	0%	0%
Not disclosed	0	0%	0%	0%
Don't know	6	1%	0%	0%

	2022		2021	2020
Which of the following describes how the client thinks of themselves?	n=	725	646	439
	Count	%	%	%
Female	600	83%	83%	85%
Male	94	13%	10%	13%
In another way	7	1%	0%	1%
Not disclosed	2	0%	1%	0%
Don't know	5	1%	2%	0%
Not gender assigned at birth	31	4%	7%	3%
Missing	17	2%	4%	2%

Sexual Orientation	2022		2021	2020
	Count	n=	%	%
Heterosexual	467	608	77%	85%
Total LBG+	95	608	16%	8%
Bisexual	60	608	10%	4%
Gay	15	608	2%	2%
Lesbian	7	608	1%	1%
Other	13	608	2%	0%
Not disclosed	17	608	3%	4%
Don't know	15	608	2%	3%
Missing	14	608	2%	1%

Ethnicity	2022		2021	2020
	Count	n=	%	%
White	650	725	90%	90%
English/ Welsh / Scottish / Northern Irish / British	636	725	88%	88%
Irish	0	725	0%	0%
Gypsy or Irish Traveller	0	725	0%	0%
Any other White background	14	725	2%	1%
Mixed / Multiple ethnic groups	16	725	2%	1%
White and Black Caribbean	3	725	0%	0%
White and Black African	2	725	0%	0%
White and Asian	6	725	1%	0%
Any other Mixed/ Multiple ethnic background	5	725	1%	0%
Asian / Asian British	17	725	2%	5%
Indian	1	725	0%	1%
Pakistani	11	725	2%	3%
Bangladeshi	1	725	0%	0%
Chinese	1	725	0%	0%
Any other Asian background	3	725	0%	0%
Black / African / Caribbean / Black British	1	725	0%	1%
African	1	725	0%	0%
Caribbean	0	725	0%	0%
Any other Black / African / Caribbean background	0	725	0%	0%
Other ethnic group	4	725	1%	0%
Arab	1	725	0%	0%
Any other ethnic group	3	725	0%	0%
Total Black, Asian and racially minoritised people	52	725	7%	8%
Not disclosed	2	725	0%	0%
Don't know	7	725	1%	1%
Missing	28	725	4%	3%

Is the client pregnant?	2022		2021	2020
	Count	n=	%	%
Yes	19	725	3%	2%
No	633	725	87%	94%
Don't know	20	725	3%	2%
Missing	53	725	7%	2%

Does the client have a disability?	2022		2021	2020
	Count	n=	%	%
Yes	117	725	16%	17%
No	520	725	72%	76%
Don't know	36	725	5%	4%
Missing	52	725	7%	3%

If yes, what type?	2022		2021	2020
	Count	n=	%	%
Physical	44	117	38%	28%
Learning disability	30	117	26%	29%
Learning difficulty	27	117	23%	16%
Neurological condition	19	117	16%	20%
Progressive illness	4	117	3%	8%
Organ specific	1	117	1%	12%
Mental health impairment	16	117	14%	22%
Sensory disability	8	117	7%	3%
Other	8	117	7%	5%
Don't know	0	117	0%	0%
Missing	0	117	0%	0%

Current employment situation	2022		2021	2020
	Count	n=	%	%
		725	646	439
Unemployed	171		24%	28%
Retired	4		1%	2%
Part-time employment	84		12%	9%
Full-time employment	164		23%	18%
Self-employed	14		2%	2%
Volunteering	4		1%	0%
Full-time education	186		26%	24%
In education or training	33		5%	4%
Stay at home parent	19		3%	1%
Other	20		3%	3%
Not disclosed	5		1%	0%
Don't know	28		4%	5%
Missing	48		7%	4%

Current financial situation	2022		2021	2020
	Count	n=	%	%
		532	474	345
Significant financial problems	13		2%	2%
Unable to pay for essentials	10		2%	4%
Managing essentials but nothing left over	127		24%	35%
Comfortably managing	148		28%	26%
No financial concerns	142		27%	15%
Don't know	19		4%	3%
Missing	27		5%	2%

Has the client experienced an Adverse Childhood Experiences (ACE)? - Adults	2022		2021	2020
	Count	n=	%	%
		532	474	345
Yes	160		30%	33%
No	114		21%	19%
Don't know	180		34%	37%
Missing	74		14%	11%

Adverse Childhood Experiences (ACEs) - Adults	2022		2021	2020
	Count	n=	%	%
		274	244	226
None	114		42%	36%
Verbal abuse	37		14%	20%
Direct physical abuse	33		12%	15%
Sexual abuse	87		32%	34%
Parental separation	54		20%	30%
Domestic abuse (exposure)	37		14%	18%
Mental illness	15		5%	12%
Alcohol abuse	17		6%	12%
Drug abuse	8		3%	5%
Incarceration of adults within household	4		1%	2%
Average number experienced		1.8	2.3	2.3
Number of adult clients experiencing four or more	19		7%	11%

Average number experienced (mean) refers to cases where at least one ACE was recorded

Has the client experienced an Adverse Childhood Experiences (ACE)? - Children	2022		2021	2020
	Count	n=	%	%
		198	180	94
Yes	46		23%	26%
No	80		40%	34%
Don't know	40		20%	14%
Missing	32		16%	25%

Adverse Childhood Experiences (ACEs) - Children	2022		2021	2020
	Count	n=	%	%
		126	108	72
None	80		63%	56%
Verbal abuse	9		7%	13%
Direct physical abuse	5		4%	4%
Sexual abuse	7		6%	9%
Parental separation	33		26%	31%
Domestic abuse (exposure)	13		10%	12%
Mental illness	6		5%	9%
Alcohol abuse	12		10%	5%
Drug abuse	7		6%	3%
Incarceration of adults within household	3		2%	2%
Average number experienced		2.1	1.9	2.9
Number of child clients experiencing four or more	9		7%	17%

Average number experienced (mean) refers to cases where at least one ACE was recorded

History of abuse at intake

(Information captured at intake, n = 730)

	2022		2021	2020
Indicate the type of sexual offence the victim has been subjected to:	n=	730	654	439
	Count	%	%	%
Adult sex offences	496	68%	70%	70%
Rape	307	62%	72%	79%
Assault by penetration	57	11%	13%	13%
Sexual assault	142	29%	24%	15%
Sexual harassment	2	0%	1%	0%
Forced to perform sexual acts	14	3%	3%	2%
Sexual abuse (childhood)	31	6%	7%	7%
Forced to perform sex work	2	0%	0%	0%
Grooming	5	1%	1%	1%
Trafficking	0	0%	0%	0%
Administered a substance to incite sexual activity	3	1%	0%	1%
Interfamilial sexual abuse	0	0%	1%	2%
Exposure	5	1%	0%	0%
Voyeurism	7	1%	0%	0%
FGM	0	0%	0%	0%
Other	21	4%	2%	2%
Child sex offences	272	37%	36%	38%
Rape	140	51%	60%	73%
Assault by penetration	50	18%	20%	19%
Sexual assault	119	44%	35%	30%
Sexual harassment	1	0%	1%	1%
Forced to perform sexual acts	19	7%	7%	7%
Forced to watch sexual activity	6	2%	1%	2%
Forced to engage in sexual activity by other child or young person	5	2%	0%	3%
Interfamilial sexual abuse	18	7%	6%	10%
Exposure	3	1%	0%	1%
Voyeurism	2	1%	0%	0%
Other	14	5%	1%	1%
Sexual exploitation of children	19	3%	3%	3%
Grooming	15	79%	91%	85%
Trafficking	0	0%	14%	15%
Administered a substance to incite sexual activity	2	11%	5%	23%
Forced to perform sex work	3	16%	5%	8%
Other	3	16%	9%	8%
Missing	29	4%	5%	1%

	2022		2021	2020
Time since incident occurred	n=	730	654	439
	Count	%	%	%
Within 7 days	57	8%	5%	10%
Within the last month	73	10%	14%	20%
1-6 months	186	25%	20%	20%
6-12 months	71	10%	10%	9%
1-5 years	114	16%	19%	13%
5-10 years	58	8%	7%	5%
10+ years	134	18%	17%	21%
Missing	37	5%	9%	1%

	2022		2021	2020
Primarily supporting current or historic abuse	n=	730	654	439
	Count	%	%	%
Current	351	48%	47%	53%
Historic/non-recent	323	44%	41%	41%
Both, current & historic/non-recent	19	3%	3%	4%
Don't know	1	0%	0%	0%
Missing	36	5%	8%	1%

	2022		2021	2020
Pattern of sexual violence or abuse	n=	730	654	439
	Count	%	%	%
One-off incident	338	46%	47%	57%
Multiple incidents	245	34%	27%	29%
Ongoing pattern of abuse	74	10%	14%	12%
Don't know	37	5%	3%	1%
Missing	36	5%	9%	1%

Relationship to primary perpetrator	2022		2019	2018
	Count	n=	730	654
Current intimate partner	25	3%	4%	2%
Ex-intimate partner	174	24%	22%	18%
Mother	3	0%	0%	0%
Step-mother	1	0%	0%	0%
Father	20	3%	3%	3%
Step-father	24	3%	5%	3%
Grandmother	0	0%	0%	0%
Grandfather	12	2%	1%	1%
Child (under 18) biological	2	0%	1%	1%
Child (under 18) step-child	2	0%	0%	0%
Child (over 18) biological	2	0%	0%	0%
Child (over 18) step-child	1	0%	0%	0%
Brother	16	2%	3%	2%
Sister	4	1%	0%	0%
Step-brother	8	1%	1%	2%
Step-sister	0	0%	0%	0%
Other family member	50	7%	6%	8%
Friend	88	12%	11%	14%
Colleague	14	2%	2%	0%
Neighbour	9	1%	3%	2%
Acquaintance	99	14%	18%	18%
Stranger (1)	80	11%	6%	11%
Stranger (2)	0	0%	1%	3%
Other	35	5%	4%	5%
Don't know	27	4%	5%	2%
Missing	0	0%	0%	0%

Is the client currently experiencing other types of abuse?	2022		2021	2020
	Count	n=	730	654
Yes, domestic abuse	42	6%	7%	12%
Yes, other	13	2%	2%	2%
No	591	81%	76%	79%
Don't know	49	7%	6%	5%
Missing	35	5%	8%	2%

Forms of domestic abuse experiencing	2022		2021	2020
	Count	n=	42	44
Physical	13	31%	39%	56%
Sexual	10	24%	36%	37%
Harrassment and stalking	10	24%	34%	35%
Jealous, controlling and coercive behaviour	20	48%	64%	77%
Don't know	8	19%	14%	2%
Missing	0	0%	2%	4%

Forms of 'other' abuse experienced	2022		2021	2020
	Count	n=	13	14
Neglect	2	15%	36%	30%
Emotional abuse	4	31%	86%	30%
Physical abuse	1	8%	21%	0%
Financial abuse	2	15%	21%	0%
Other	7	54%	7%	50%
Don't know	1	8%	0%	0%
Missing	0	0%	0%	0%

2022						
Have you identified other forms of abuse the client is at risk of?	n= 730					
	Forced marriage		'Honour'-based violence		FGM	
	Count	%	Count	%	Count	%
Yes	0	0%	2	0%	7	1%
No	642	88%	639	88%	632	87%
Don't know	6	1%	7	1%	7	1%
Missing	82	11%	82	11%	84	12%

2021			
Have you identified other forms of abuse the client is at risk of?	n= 654		
	Forced marriage	'Honour'-based violence	FGM
	%	%	%
Yes	0%	1%	0%
No	90%	89%	90%
Don't know	0%	1%	0%
Missing	9%	9%	9%

	2022	2021	2020
Primary perpetrator information			
Sex assigned to perpetrator at birth	n= 730	654	439
	Count	%	%
Male	634	87%	97%
Female	31	4%	1%
Intersex	2	0%	0%
Not disclosed	3	0%	0%
Don't know	13	2%	0%
Missing	47	6%	1%

	2022	2021	2020
Does the perpetrator have multiple victims?			
	n= 730	654	439
	Count	%	%
Yes	88	12%	17%
No	358	49%	58%
Don't know	257	35%	23%
Missing	27	4%	2%

	2022	2021	2020
Are there multiple perpetrators?			
	n= 730	654	439
	Count	%	%
Yes	50	7%	10%
No	603	83%	86%
Don't know	46	6%	2%
Missing	31	4%	3%

	2022	2021	2020
Relationshipship to multiple perpetrator/s			
	n= 50	48	43
	Count	%	%
Current intimate partner	0	0%	2%
Ex-intimate partner	4	8%	7%
Mother	1	2%	7%
Step-mother	0	0%	0%
Father	0	0%	5%
Step-father	1	2%	0%
Grandmother	1	2%	0%
Grandfather	2	4%	2%
Child (under 18) biological	0	0%	2%
Child (under 18) step-child	0	0%	0%
Child (over 18) biological	0	0%	0%
Child (over 18) step-child	0	0%	0%
Brother	1	2%	5%
Sister	0	0%	0%
Step-brother	1	2%	0%
Step-sister	0	0%	0%
Other family member	2	4%	12%
Friend	4	8%	9%
Colleague	1	2%	0%
Neighbour	0	0%	0%
Acquaintance	10	20%	23%
Stranger (1)	11	22%	26%
Stranger (2)	9	18%	12%
Other	8	16%	7%
Don't know	2	4%	0%
Missing	0	0%	0%

	2022	2021	2020
Was the client living with the perpetrator when abuse occurred?			
	n= 730	654	439
	Count	%	%
Living together	157	22%	20%
Living together intermittently	32	4%	5%
Not living together	330	45%	46%
Not applicable	126	17%	26%
Don't know	60	8%	3%
Missing	25	3%	2%

2022											
Contact location											
Yes				No		Don't Know		Missing			
Count		%		Count		%		Count		%	
Did the client and perpetrator make initial contact over internet/social media?		61	8%	511	70%	131	18%	27	4%		
Did the incident happen abroad?		11	2%	680	93%	9	1%	30	4%		

2021					
Contact location					
Yes		No		Don't Know	Missing
%		%		%	%
Did the client and perpetrator make initial contact over internet/social media?		9%	70%	15%	7%
Did the incident happen abroad?		2%	91%	1%	7%

Client needs at intake
(Information captured at intake, n = 730)

2022									
Actions required on intake - All clients								n=	371
	Yes		No		Don't Know		Missing		
	Count	%	Count	%	Count	%	Count	%	
Emergency medical intervention?	37	10%	282	76%	10	3%	42	11%	
Post-exposure prophylaxis?	19	5%	277	75%	28	8%	47	13%	
Pregnancy test (in relation to offence)?	36	10%	266	72%	24	6%	45	12%	
Emergency hormonal contraception?	14	4%	282	76%	28	8%	47	13%	
Sexual health clinic referral?	68	18%	247	67%	12	3%	44	12%	
Sexually transmitted infection (STI) screening?	91	25%	221	60%	13	4%	46	12%	
Other	0	0%	209	56%	23	6%	139	37%	

2021					
Actions required on intake - All clients				n=	330
	Yes	No	Don't Know	Missing	
	%	%	%	%	
Emergency medical intervention?	14%	78%	4%	4%	
Post-exposure prophylaxis?	5%	85%	6%	5%	
Pregnancy test (in relation to offence)?	12%	75%	7%	6%	
Emergency hormonal contraception?	8%	79%	8%	4%	
Sexual health clinic referral?	33%	60%	5%	3%	
Sexually transmitted infection (STI) screening?	38%	53%	6%	3%	
Other	1%	48%	7%	44%	

2022									
Summary of client needs at intake								n=	532
	Yes		No		Don't know		Missing		
	Count	%	Count	%	Count	%	Count	%	
Alcohol misuse	23	4%	433	81%	52	10%	24	5%	
Drug misuse	26	5%	436	82%	46	9%	24	5%	
Employment, education and training	187	35%	291	55%	28	5%	26	5%	
Finance, benefits and debt	23	4%	417	78%	19	4%	27	5%	
Housing	34	6%	461	87%	15	3%	22	4%	
Immigration	5	1%	497	93%	7	1%	23	4%	
Mental health	363	68%	112	21%	18	3%	39	7%	
Physical health	117	22%	333	63%	55	10%	27	5%	
Social and community support	235	44%	233	44%	39	7%	25	5%	

2021					
Summary of client needs at intake				n=	474
	Yes	No	Don't know	Missing	
	%	%	%	%	
Alcohol misuse	7%	75%	13%	5%	
Drug misuse	5%	80%	10%	5%	
Employment, education and training	45%	44%	6%	5%	
Finance, benefits and debt	6%	77%	3%	5%	
Housing	6%	87%	3%	4%	
Immigration	0%	93%	1%	5%	
Mental health	67%	21%	5%	7%	
Physical health	22%	67%	6%	4%	
Social and community support	44%	45%	6%	5%	

	2022		2021	2020
	n=	532	474	345
Current drug use				
	Count	%	%	%
Excessive	1	0%	1%	1%
High	8	2%	3%	1%
Moderate	17	3%	2%	4%
Low	31	6%	5%	6%
None	405	76%	74%	75%
Don't know	46	9%	10%	11%
Missing	24	5%	5%	2%

	2022		2021	2020
	n=	532	474	345
Current alcohol use				
	Count	%	%	%
Excessive	9	2%	3%	1%
High	14	3%	4%	4%
Moderate	63	12%	11%	12%
Low	184	35%	31%	29%
None	186	35%	34%	38%
Don't know	52	10%	13%	14%
Missing	24	5%	5%	2%

	2022	2021	2020
Mental health needs			
Current mental health	n= 532	474	345
	Count	%	%
Poor	162	30%	31%
Fair	201	38%	36%
Good	93	17%	17%
Very good	18	3%	3%
Excellent	1	0%	1%
Don't know	18	3%	5%
Missing	39	7%	7%

	2022	2021	2020
Is the client experiencing any of the following?			
	Count	%	%
Depression	266	50%	57%
Anxiety	326	61%	68%
Self harm	68	13%	16%
Suicidal thoughts	102	19%	22%
Suicidal behaviours	33	6%	10%
Emotional instability	120	23%	35%
Trouble sleeping	178	33%	38%
Problems with eating	73	14%	13%
Flashbacks	148	28%	33%
Other	54	10%	8%
None	23	4%	5%
Don't know	24	5%	4%
Missing	50	9%	6%

	2022	2021	2020
Does the client have a diagnosed mental health condition?			
	Count	%	%
Yes	279	52%	53%
No	182	34%	34%
Don't know	46	9%	10%
Missing	25	5%	4%

	2022	2021	2020
Diagnosed mental health conditions			
	Count	%	%
Anxiety disorder	170	61%	67%
Bipolar disorder	20	7%	8%
Autistic spectrum disorder	10	4%	1%
Eating disorder	7	3%	4%
Depression	175	63%	68%
DID/DPD	3	1%	0%
Obsessive compulsive disorder	3	1%	1%
Personality disorders	42	15%	10%
PTSD	45	16%	14%
Schizophrenia	4	1%	4%
Other	28	10%	7%
Don't know	6	2%	1%
Missing	1	0%	0%

	2022	2021	2020
Current housing			
	Count	%	%
Homeless	6	1%	1%
Transitory	16	3%	2%
Unsustainable	12	2%	3%
Temporary	17	3%	7%
Secure	444	83%	81%
Don't know	15	3%	3%
Missing	22	4%	4%

	2022	2021	2020
Type of temporary housing			
	Count	%	%
Council short-term	0	0%	13%
Other short-term	16	94%	84%
Don't know	1	6%	3%
Missing	0	0%	0%

	2022	2021	2020
Current physical health			
	Count	%	%
Poor	20	4%	7%
Fair	97	18%	15%
Good	210	39%	44%
Very good	68	13%	18%
Excellent	55	10%	5%
Don't know	55	10%	6%
Missing	27	5%	4%

	2022		2021	2020
Current employment, education and training	n=	532	474	345
	Count	%	%	%
None	179	34%	43%	33%
Occasional	8	2%	2%	2%
Some sustained	28	5%	4%	14%
Sustained	88	17%	16%	15%
Sustained and fulfilling	175	33%	24%	29%
Don't know	28	5%	6%	5%
Missing	26	5%	5%	2%

	2022		2021	2020
Does the client have access to public funds?	n=	532	474	345
	Count	%	%	%
Yes	324	61%	80%	79%
No	132	25%	11%	14%
Don't know	51	10%	4%	4%
Missing	25	5%	5%	3%

	2022		2021	2020
Current social and community support	n=	532	474	345
	Count	%	%	%
No social contact	18	3%	2%	6%
Negative social contacts	7	1%	4%	2%
Some positive contacts	210	39%	38%	37%
Majority positive contacts	173	33%	34%	26%
All positive and strong community links	60	11%	11%	21%
Don't know	39	7%	6%	6%
Missing	25	5%	5%	3%

	2022		2021	2020
Current immigration issues	n=	532	474	345
	Count	%	%	%
Yes	5	1%	0%	1%
No	497	93%	93%	96%
Don't know	7	1%	1%	1%
Missing	23	4%	5%	2%

	2022		2021	2020
Does the client need to apply for indefinite leave to remain?	n=	532	474	345
	Count	%	%	%
Yes	19	4%	0%	3%
No	487	92%	94%	94%
Don't know	4	1%	0%	1%
Missing	22	4%	5%	2%

	2022		2021	2020
Is the client dependent on the perpetrator for a visa?	n=	532	474	345
	Count	%	%	%
Yes	9	2%	0%	1%
No	498	94%	93%	95%
Don't know	3	1%	0%	1%
Missing	22	4%	7%	3%

Children and Young People (CYP) clients						
2022						
Concerns identified	Yes		No		Missing	
	Count	%	Count	%	Count	%
Child's safety	28	14%	149	75%	21	11%
Physical health	11	6%	166	84%	21	11%
Mental Health	111	56%	65	33%	22	11%
Coping strategies	69	35%	107	54%	22	11%
Living or learning environment	17	9%	159	80%	22	11%
Relationship with family members	30	15%	147	74%	21	11%
Relationship with others	15	8%	161	81%	22	11%

2021			
Concerns identified	n= 180		
	Yes	No	Missing
	%	%	%
Child's safety	11%	71%	18%
Physical health	5%	76%	19%
Mental Health	44%	37%	19%
Coping strategies	20%	61%	19%
Living or learning environment	10%	70%	20%
Relationship with family members	11%	69%	19%
Relationship with others	7%	74%	19%

Areas of concern identified	2022		2021	2020
	n=	Count	%	%
Child's safety	28		20	8
Safety of child contact arrangements		2	7%	0%
Child's safety within the home		2	7%	15%
Child is at risk of/ experiencing 'honour'-based violence		0	0%	0%
Child is at risk of/ experiencing child sexual exploitation		10	36%	35%
Child at risk of/ experiencing FGM		0	0%	0%
Child at risk of/ experiencing forced marriage		0	0%	0%
Other		17	61%	50%
Missing		0	0%	0%

Physical health	2022		2021	2020
	n=	Count	%	%
Child's physical health	11	6	55%	44%
Child's ability to manage disabilities or physical health conditions	9	0	0%	56%
Other	4	5	45%	22%
Missing		0	0%	0%

Mental health	2022		2021	2020
	n=	Count	%	%
Child has low mood	111	69	62%	66%
Child has anxiety	80	56	50%	59%
Child has feelings of blame or responsibility for negative events	59	27	24%	23%
Child has sleep problems		31	28%	48%
Child's self esteem		31	28%	58%
Child's confidence		28	25%	61%
Child has planned or attempted suicide		18	16%	14%
Demonstrating destructive coping strategies		29	26%	26%
Other		22	20%	6%
Missing		0	0%	0%

Coping strategies	2022		2021	2020
	n=	Count	%	%
Child misuses alcohol	69	9	13%	17%
Child misuses legal or illegal drugs	36	7	10%	14%
Child demonstrates risk taking behaviour	34	8	12%	19%
Child self harms		38	55%	47%
Child has eating problems		19	28%	19%
Loss of temper / lashing out / physical aggression		14	20%	42%
Other		17	25%	14%
Missing		5	7%	19%

Living and Learning	2022		2021	2020
	n=	Count	%	%
Child living in poor housing conditions	17	0	0%	11%
Child is homeless or in temporary accommodation	18	1	6%	6%
Child is exposed to violence / harassment / hate crime in the community	14	2	12%	11%
Child's exposure to harmful associates		2	12%	22%
Child's engagement in education / peers		6	35%	22%
Families financial situation		0	0%	17%
Other		8	47%	44%
Missing		0	0%	0%

	2022		2021	2020
Relationships with family members	n=	30	20	17
	Count	%	%	%
Relationship between child and primary care giver	11	37%	55%	47%
Relationship between child and other family members	21	70%	75%	53%
Child has young carer responsibilities	0	0%	0%	6%
Other	2	7%	0%	6%
Missing	0	0%	0%	0%

	2022		2021	2020
Relationships with others	n=	15	12	8
	Count	%	%	%
Child's ability to form positive relationships with adults	4	27%	17%	25%
Child's ability to form positive relationships with peers	11	73%	58%	75%
Child is involved in a gang	0	0%	0%	0%
Other	7	47%	42%	13%
Missing	0	0%	0%	0%

Client outcomes

Outcomes and profile of abuse at exit (Information captured at exit, n=623)

The following is an analysis of cases where an exit form was completed during the reporting period. Cases have been matched with their corresponding intake forms, and intake data here relates only to the cases which also have exit data, so will vary from the number of cases in the intake dataset.

	2022		2021	2020
Case status at exit	n=	623	429	350
	Count	%	%	%
Planned closure	432	69%	70%	69%
Unplanned closure	191	31%	30%	31%
Total	623			

	2022		2021	2020
Reason for unplanned closures	n=	191	127	109
	Count	%	%	%
Client disengaged	163	85%	86%	81%
Client moved out of area	5	3%	2%	5%
Police dropped case	1	1%	2%	6%
Client in prison	0	0%	0%	1%
Client in care of mental health services	3	2%	2%	4%
Client fatality	0	0%	0%	0%
Other	18	9%	8%	3%
Missing	1	1%	0%	1%

	2022		2021	2020
Case length	n=	623	429	350
	Count	%	%	%
0 - 1 month	70	11%	10%	6%
2 months to 3 months	115	18%	21%	13%
4 months to 5 months	105	17%	19%	14%
6 months to 7 months	67	11%	10%	12%
8 months +	265	43%	40%	55%
Average case length (median)	28 weeks		26 weeks	36 weeks
Missing	1	0%	0%	1%

Average case length is displayed in weeks as it is a more representative average than months.

	2022		2021	2020
How many contacts did the client receive?	n=	623	429	350
	Count	%	%	%
1 to 5	52	8%	10%	13%
6 to 10	61	10%	14%	13%
11 to 20	97	16%	17%	24%
21 to 34	111	18%	16%	15%
35+	302	48%	43%	35%
Average number of contacts (of those with exit section complete - median)	33		27	21
Missing	0	0%	0%	0%

Domestic abuse context at exit (Information collected at exit, n = 623)

	2022		2021	2020
Since intake (or review point), has further abuse occurred?	n=	623	429	350
	Count	%	%	%
Yes, sexual abuse	6	1%	0%	0%
Yes, domestic abuse	14	2%	2%	2%
No abuse experienced since intake / review	562	89%	89%	94%
Missing	51	8%	9%	4%

2022				
Type of sexual offences that have occurred:	n= 623		n= 623	
	Intake		Exit	
	Count	%	Count	%
Adult sex offences	446	72%	3	0%
Rape	299	48%	2	0%
Assault by penetration	46	7%	1	0%
Sexual assault	118	19%	1	0%
Sexual harassment	4	1%	1	0%
Forced to perform sexual acts	11	2%	0	0%
Sexual abuse (childhood)	26	4%	0	0%
Forced to perform sex work	3	0%	0	0%
Grooming	7	1%	0	0%
Trafficking	1	0%	0	0%
Administered a substance to incite sexual activity	1	0%	0	0%
Interfamilial sexual abuse	4	1%	0	0%
Exposure	5	1%	0	0%
Voyeurism	5	1%	0	0%
FGM	0	0%	0	0%
Other	18	3%	0	0%
Child sex offences	218	35%	3	0%
Rape	122	20%	0	0%
Assault by penetration	44	7%	0	0%
Sexual assault	81	13%	1	0%
Sexual harassment	1	0%	0	0%
Forced to perform sexual acts	12	2%	0	0%
Forced to watch sexual activity	0	0%	0	0%
Forced to engage in sexual activity by other child or young person	5	1%	0	0%
Interfamilial sexual abuse	14	2%	0	0%
Exposure	1	0%	0	0%
Voyeurism	0	0%	0	0%
Other	7	1%	2	0%
Sexual exploitation of children	15	2%	0	0%
Grooming	14	2%	0	0%
Trafficking	2	0%	0	0%
Administered a substance to incite sexual activity	2	0%	0	0%
Forced to perform sex work	1	0%	0	0%
Other	1	0%	0	0%
Missing	0	0%	1	0%

2021			
Type of sexual offences that have occurred:	n=	429	429
		Intake	Exit
		%	%
Adult sex offences		61%	0%
Rape		48%	0%
Assault by penetration		8%	0%
Sexual assault		13%	0%
Sexual harassment		0%	0%
Forced to perform sexual acts		2%	0%
Sexual abuse (childhood)		3%	0%
Forced to perform sex work		0%	0%
Grooming		1%	0%
Trafficking		0%	0%
Administered a substance to incite sexual activity		1%	0%
Interfamilial sexual abuse		2%	0%
Exposure		0%	0%
Voyeurism		0%	0%
FGM		0%	0%
Other		0%	0%
Child sex offences		43%	0%
Rape		31%	0%
Assault by penetration		10%	0%
Sexual assault		14%	0%
Sexual harassment		0%	0%
Forced to perform sexual acts		4%	0%
Forced to watch sexual activity		1%	0%
Forced to engage in sexual activity by other child or young person		1%	0%
Interfamilial sexual abuse		4%	0%
Exposure		0%	0%
Voyeurism		0%	0%
Other		1%	0%
Sexual exploitation of children		3%	0%
Grooming		2%	0%
Trafficking		0%	0%
Administered a substance to incite sexual activity		0%	0%
Forced to perform sex work		0%	0%
Other		1%	0%
Missing		0%	0%

2022				
Forms of domestic abuse occurred	n= 49		n= 14	
	Intake		Exit	
	Count	%	Count	%
Physical	24	49%	4	29%
Sexual	23	47%	0	0%
Harrasment and stalking	19	39%	5	36%
Jealous, controlling and coercive behaviour	27	55%	9	64%
Don't know	4	8%	1	7%
Missing	0	0%	0	0%

2021		
Forms of domestic abuse occurred	n=	
	Intake	Exit
	%	%
Physical	47%	38%
Sexual	31%	0%
Harrasment and stalking	28%	13%
Jealous, controlling and coercive behaviour	64%	50%
Don't know	17%	13%
Missing	3%	13%

Since intake, has further abuse been disclosed?	2022		2021	2020
	Count	%	Count	%
Yes, sexual abuse	4	1%	1	1%
Yes, domestic abuse	6	1%	1	1%
Yes, historic sexual abuse	0	0%	1	0%
Yes, historic domestic abuse	3	1%	1	0%
No	489	85%	87%	93%
Missing	75	13%	10%	5%

Type of sexual offences that have been disclosed:	2022		2021	2020
	Count	%	Count	%
Adult sex offences	3	60%	5	67%
Rape	1	20%	50%	0%
Assault by penetration	1	20%	13%	33%
Sexual assault	1	20%	13%	33%
Sexual harassment	1	20%	0%	0%
Forced to perform sexual acts	0	0%	13%	0%
Sexual abuse (childhood)	1	20%	13%	0%
Forced to perform sex work	0	0%	0%	0%
Grooming	0	0%	0%	0%
Trafficking	0	0%	0%	0%
Administered a substance to incite sexual activity	0	0%	0%	0%
Interfamilial sexual abuse	0	0%	13%	0%
Exposure	0	0%	0%	0%
Voyeurism	0	0%	0%	0%
FGM	0	0%	0%	0%
Other	0	0%	0%	0%
Child sex offences	2	40%	8	33%
Rape	0	0%	25%	0%
Assault by penetration	0	0%	13%	0%
Sexual assault	1	20%	13%	0%
Sexual harassment	0	0%	0%	0%
Forced to perform sexual acts	0	0%	0%	0%
Forced to watch sexual activity	0	0%	0%	0%
Forced to engage in sexual activity by other child or young person	0	0%	0%	0%
Interfamilial sexual abuse	0	0%	0%	0%
Exposure	0	0%	0%	0%
Voyeurism	0	0%	0%	0%
Other	1	20%	0%	33%
Sexual exploitation of children	0	0%	13%	0%
Grooming	0	0%	13%	0%
Trafficking	0	0%	0%	0%
Administered a substance to incite sexual activity	0	0%	0%	0%
Forced to perform sex work	0	0%	0%	0%
Other	0	0%	0%	0%
Missing	1	20%	0%	0%

Forms of domestic abuse disclosed	2022		2021	2020
	Count	%	Count	%
Physical	1	13%	0	0%
Sexual	0	0%	0	0%
Harrasment and stalking	3	38%	17%	50%
Jealous, controlling and coercive behaviour	7	88%	67%	75%
Don't know	0	0%	17%	0%
Missing	1	13%	17%	0%

Adult clients - needs at exit				
2022				
Current drug use	Intake		Exit	
	Count	%	Count	%
Excessive	4	1%	1	0%
High	7	1%	4	1%
Moderate	12	2%	7	1%
Low	22	4%	8	2%
None	389	79%	302	61%
Don't know	47	10%	130	26%
Missing	12	2%	41	8%

2021		
Current drug use	n= 304	
	Intake	Exit
	%	%
Excessive	1%	0%
High	3%	2%
Moderate	5%	3%
Low	8%	4%
None	74%	69%
Don't know	6%	18%
Missing	4%	5%

2022				
Current alcohol use	Intake		Exit	
	Count	%	Count	%
Excessive	19	4%	8	2%
High	18	4%	2	0%
Moderate	62	13%	47	10%
Low	166	34%	125	25%
None	161	33%	120	24%
Don't know	55	11%	150	30%
Missing	12	2%	41	8%

2021		
Current alcohol use	n= 304	
	Intake	Exit
	%	%
Excessive	1%	2%
High	6%	2%
Moderate	12%	8%
Low	31%	32%
None	38%	34%
Don't know	8%	18%
Missing	4%	5%

Mental health needs				
2022				
Current mental health	Intake		Exit	
	Count	%	Count	%
Poor	154	31%	30	6%
Fair	186	38%	122	25%
Good	86	17%	132	27%
Very good	15	3%	31	6%
Excellent	1	0%	14	3%
Don't know	21	4%	117	24%
Missing	30	6%	47	10%

2021		
Current mental health	n= 304	
	Intake	Exit
	%	%
Poor	32%	11%
Fair	35%	31%
Good	21%	26%
Very good	2%	11%
Excellent	0%	3%
Don't know	3%	13%
Missing	7%	5%

2022				
Is the client experiencing any of the following?				
	Intake		Exit	
	Count	%	Count	%
Depression	270	55%	125	25%
Anxiety	331	67%	173	35%
Self harm	70	14%	15	3%
Suicidal thoughts	100	20%	27	5%
Suicidal behaviours	44	9%	11	2%
Emotional instability	159	32%	66	13%
Trouble sleeping	179	36%	54	11%
Problems with eating	59	12%	11	2%
Flashbacks	151	31%	41	8%
Other	40	8%	39	8%
None	22	4%	62	13%
Don't know	22	4%	0	0%
Missing	26	5%	0	0%

2021		
Is the client experiencing any of the following?		
	Intake	Exit
	%	%
Depression	64%	38%
Anxiety	70%	50%
Self harm	12%	4%
Suicidal thoughts	28%	8%
Suicidal behaviours	9%	3%
Emotional instability	40%	21%
Trouble sleeping	40%	13%
Problems with eating	13%	4%
Flashbacks	31%	11%
Other	8%	4%
None	5%	10%
Don't know	2%	0%
Missing	5%	0%

2022				
Current housing				
	Intake		Exit	
	Count	%	Count	%
Homeless	7	1%	3	1%
Transitory	9	2%	7	1%
Unsustainable	18	4%	4	1%
Temporary	18	4%	14	3%
Secure	414	84%	336	68%
Don't know	20	4%	75	15%
Missing	7	1%	54	11%

2021		
Current housing		
	Intake	Exit
	%	%
Homeless	1%	0%
Transitory	2%	2%
Unsustainable	3%	2%
Temporary	9%	3%
Secure	80%	75%
Don't know	1%	14%
Missing	3%	4%

2022				
Type of temporary housing				
	Intake		Exit	
	Count	%	Count	%
Council short-term	2	11%	1	7%
Other short-term	15	83%	11	79%
Don't know	1	6%	2	14%
Missing	0	0%	0	0%

2021		
What type of temporary housing		
	Intake	Exit
	%	%
Council short-term	29%	22%
Other short-term	71%	78%
Don't know	0%	0%
Missing	0%	0%

2022				
Current physical health				
	Intake		Exit	
	Count	%	Count	%
Poor	26	5%	16	3%
Fair	79	16%	39	8%
Good	215	44%	143	29%
Very good	72	15%	71	14%
Excellent	39	8%	47	10%
Don't know	53	11%	123	25%
Missing	9	2%	54	11%

2021		
Current physical health		
	Intake	Exit
	%	%
Poor	7%	7%
Fair	15%	10%
Good	40%	27%
Very good	21%	21%
Excellent	9%	13%
Don't know	4%	18%
Missing	4%	5%

2022				
Current employment, education and training				
	Intake		Exit	
	Count	%	Count	%
None	202	41%	127	26%
Occasional	9	2%	8	2%
Some sustained	28	6%	19	4%
Sustained	62	13%	49	10%
Sustained and fulfilling	152	31%	143	29%
Don't know	28	6%	92	19%
Missing	12	2%	55	11%

2021		
Current employment, education and training		
	Intake	Exit
	%	%
None	44%	38%
Occasional	2%	2%
Some sustained	11%	7%
Sustained	12%	10%
Sustained and fulfilling	24%	24%
Don't know	3%	15%
Missing	4%	5%

2022				
Current financial situation				
	Intake		Exit	
	Count	%	Count	%
Significant financial problems	94	19%	81	16%
Reliant on others	0	0%	0	0%
Unable to pay for essentials	147	30%	133	27%
Managing essentials but nothing left over	148	30%	86	17%
Comfortably managing	18	4%	8	2%
No financial concerns	13	3%	4	1%
Don't know	12	2%	5	1%
Missing	13	3%	56	11%

2021		
Current financial situation		
	Intake	Exit
	%	%
Significant financial problems	14%	18%
Reliant on others	0%	0%
Unable to pay for essentials	27%	23%
Managing essentials but nothing left over	41%	30%
Comfortably managing	5%	2%
No financial concerns	3%	1%
Don't know	4%	2%
Missing	4%	5%

2022				
Current social and community support				
	Intake		Exit	
	Count	%	Count	%
No social contact	14	3%	4	1%
Negative social contacts	11	2%	10	2%
Some positive contacts	198	40%	124	25%
Majority positive contacts	165	33%	137	28%
All positive and strong community links	61	12%	65	13%
Don't know	33	7%	97	20%
Missing	11	2%	56	11%

2021		
Current social and community support		
	Intake	Exit
	%	%
No social contact	3%	1%
Negative social contacts	3%	3%
Some positive contacts	44%	34%
Majority positive contacts	27%	27%
All positive and strong community links	13%	15%
Don't know	5%	14%
Missing	4%	5%

	2022	2021	2020	
Client reported outcomes - Adults				
The abuse prevents me from living my life as I used too				
	n=	303	250	219
	Count	%	%	%
Strongly agree	22	7%	10%	9%
Agree	76	25%	19%	27%
Not certain	35	12%	14%	9%
Disagree	77	25%	20%	22%
Disagree strongly	31	10%	19%	12%
Don't know	62	20%	18%	20%
Total Agree	98	32%	28%	36%
Missing	190	39%	18%	19%

	2022	2021	2020	
Since accessing support I feel safer at home				
	n=	303	249	219
	Count	%	%	%
Strongly agree	59	19%	20%	18%
Agree	130	43%	40%	35%
Not certain	31	10%	13%	13%
Disagree	13	4%	8%	9%
Disagree strongly	0	0%	0%	1%
Don't know	70	23%	19%	24%
Total Agree	189	62%	60%	53%
Missing	190	39%	18%	19%

	2022	2021	2020	
Since accessing support I feel that my wellbeing has improved				
	n=	303	248	218
	Count	%	%	%
Strongly agree	67	22%	26%	22%
Agree	148	49%	46%	45%
Not certain	22	7%	9%	9%
Disagree	4	1%	3%	1%
Disagree strongly	1	0%	0%	0%
Don't know	61	20%	17%	22%
Total Agree	215	71%	71%	68%
Missing	190	39%	18%	20%

	2022	2021	2020	
Since accessing support I feel that my quality of life has improved				
	n=	305	248	217
	Count	%	%	%
Strongly agree	57	19%	21%	20%
Agree	141	46%	40%	38%
Not certain	40	13%	19%	16%
Disagree	3	1%	4%	1%
Disagree strongly	2	1%	0%	1%
Don't know	62	20%	17%	23%
Total Agree	198	65%	60%	58%
Missing	188	38%	18%	20%

	2022	2021	2020	
Since accessing support I feel more confident in myself				
	n=	305	248	216
	Count	%	%	%
Strongly agree	50	16%	21%	19%
Agree	120	39%	42%	35%
Not certain	68	22%	16%	19%
Disagree	4	1%	4%	2%
Disagree strongly	0	0%	0%	0%
Don't know	63	21%	17%	24%
Total Agree	170	56%	63%	55%
Missing	188	38%	18%	21%

	2022		2021	2020
I feel optimistic about the future	n=	304	249	217
	Count	%	%	%
Strongly agree	65	21%	22%	21%
Agree	118	39%	40%	34%
Not certain	55	18%	18%	20%
Disagree	5	2%	2%	1%
Disagree strongly	0	0%	1%	2%
Don't know	61	20%	18%	22%
Total Agree	183	60%	62%	55%
Missing	189	38%	18%	20%

	2022		2021	2020
Which agencies do you feel have made the difference to your safety and wellbeing?	n=	247	212	195
	Count	%	%	%
Police	156	63%	50%	55%
Marac	9	4%	1%	3%
Idva	40	16%	7%	4%
Refuge	1	0%	2%	2%
Outreach	5	2%	3%	0%
Helpline	10	4%	1%	0%
SARC	42	17%	16%	2%
Rape Crisis	1	0%	0%	0%
Health	10	4%	3%	1%
Hospital - A&E	4	2%	0%	1%
Hospital - Maternity	2	1%	1%	0%
Community health	2	1%	3%	2%
Mental health	36	15%	24%	13%
Drug services	3	1%	1%	1%
Alcohol services	11	4%	4%	2%
Housing	9	4%	4%	3%
Education	3	1%	4%	0%
Children's social services	4	2%	4%	2%
Adult social services	8	3%	2%	2%
MASH	0	0%	0%	0%
Probation	1	0%	1%	1%
Community Rehabilitation Company (CRC)	0	0%	0%	0%
Other DVA & SV services (external)	25	10%	7%	12%
Other DVA & SV services (internal)	131	53%	64%	77%
Specialist services	52	21%	19%	8%
Other	21	9%	9%	12%
Missing	246	50%	30%	28%

	2022		2021	2020
How satisfied were you with the response of the police?	n=	259	232	183
	Count	%	%	%
Very satisfied	62	24%	17%	22%
Satisfied	73	28%	24%	23%
Neutral	35	14%	16%	14%
Dissatisfied	20	8%	15%	14%
Very dissatisfied	10	4%	7%	10%
Don't know	35	14%	13%	11%
Not Applicable	24	9%	8%	5%
Total Satisfied (where applicable)	135	57%	44%	48%
Missing	234	47%	24%	33%

	2022		2021	2020
How satisfied were you with the criminal justice response?	n=	254	219	183
	Count	%	%	%
Very satisfied	27	11%	5%	9%
Satisfied	29	11%	8%	11%
Neutral	32	13%	15%	15%
Dissatisfied	40	16%	16%	16%
Very dissatisfied	17	7%	9%	14%
Don't know	41	16%	16%	13%
Not Applicable	68	27%	31%	22%
Total Satisfied (where applicable)	56	30%	20%	26%
Missing	239	48%	28%	33%

Service Outputs

Support and Interventions (Information captured at exit, n =623)

Support and interventions - Adult clients									
2022									
Needs & Support matrix								n=	493
Areas of need	Needs		Support		Impact				
	Clients identified with needs		Support provided		Improved safety		Improved wellbeing		
	Count	%	Count	%	Count	%	Count	%	
Alcohol misuse	99	20%	18	4%	9	50%	9	50%	
Drug misuse	23	5%	8	2%	4	50%	4	50%	
Employment, education and training	211	43%	21	4%	10	48%	17	81%	
Finance, benefits and debt	31	6%	35	7%	18	51%	22	63%	
Housing	34	7%	44	9%	34	77%	34	77%	
Immigration	4	1%	1	0%	0	0%	0	0%	
Mental health	340	69%	290	59%	123	42%	163	56%	
Physical health	105	21%	20	4%	12	60%	14	70%	
Social and community support	223	45%	35	7%	10	29%	15	43%	

2021					
Needs & Support matrix				n=	304
Areas of need	Needs		Support	Impact	
	Clients identified with needs		Support provided	Improved safety	Improved wellbeing
	%	%	%	%	
Alcohol misuse	19%	3%	44%	44%	
Drug misuse	9%	2%	33%	50%	
Employment, education and training	46%	5%	40%	87%	
Finance, benefits and debt	7%	7%	40%	90%	
Housing	6%	13%	67%	72%	
Immigration	1%	0%	-	-	
Mental health	66%	55%	55%	78%	
Physical health	22%	6%	35%	82%	
Social and community support	51%	10%	40%	60%	

Safety				
Have you supported the client with safety?				
	Count	%	2021	2020
Yes	160	32%	304	272
No	247	50%	53%	45%
Don't know	12	2%	1%	1%
Missing	74	15%	8%	8%

What outcomes were achieved in this support area?				
	Count	%	2021	2020
Established personal safety plan	102	64%	116	125
Established digital/tech safety plan	18	11%	16%	12%
Has personal alarm (e.g., grenade alarm)	56	35%	42%	62%
Relocated to safety	10	6%	6%	9%
Non-molestation order	3	2%	2%	3%
Contact order	1	1%	1%	0%
Occupation order	0	0%	0%	0%
Restraining order	8	5%	3%	1%
FGM protection order	0	0%	0%	0%
Forced Marriage protection order	0	0%	0%	0%
Target hardening	1	1%	3%	6%
Neighbourhood watch	2	1%	0%	1%
Police watch	2	1%	2%	1%
Accessed DV service	13	8%	4%	8%
Accessed internal SV service	18	11%	15%	48%
Accessed external SV service	3	2%	3%	4%
Other	21	13%	19%	8%
Missing	4	3%	0%	1%

Sexual violence interventions				
	Count	%	2021	2020
Accessed emergency contraception	4	21%	16%	12%
Accessed post-exposure prophylaxis (PEP)	1	5%	5%	3%
Accessed sexually transmitted infection (STI) screening	9	47%	26%	37%
Other	4	21%	16%	5%
Missing	7	37%	58%	57%

2022					
What impact did this have on client safety and wellbeing?				n=	160
	Safety		Wellbeing		
	Count	%	Count	%	
Improved greatly	62	39%	64	40%	
Improved slightly	55	34%	53	33%	
No change	7	4%	7	4%	
Decreased slightly	0	0%	0	0%	
Decreased greatly	0	0%	0	0%	
Don't Know	7	4%	7	4%	
Total Improved	117	73%	117	73%	
Missing	29	0	29	18%	

2021			
What impact did this have on client safety and wellbeing?		n=	116
	Safety	Wellbeing	
	%	%	
Improved greatly	34%	34%	
Improved slightly	43%	45%	
No change	9%	8%	
Decreased slightly	0%	0%	
Decreased greatly	0%	0%	
Don't Know	7%	6%	
Total Improved	78%	79%	
Missing	7%	7%	

	2022	2021	2020
Housing			
Have you supported the client with housing?		n=	493
	Count	%	%
Yes	44	9%	13%
No	362	73%	72%
Don't know	11	2%	0%
Missing	76	15%	15%

	2022	2021	2020
What outcomes were achieved in this support area?		n=	44
	Count	%	%
Accepted to housing support service	17	39%	15%
Accessed housing funds	3	7%	15%
Accessed Refuge	4	9%	3%
Accessed sanctuary scheme	1	2%	0%
Accessed settled housing	5	11%	8%
Relocated out of area	4	9%	5%
Accessed statutory housing (LA or HA tenancy)	3	7%	15%
Accessed temporary housing	7	16%	3%
Not housed	0	0%	0%
Registered on housing waiting list / exchange	7	16%	15%
Sustained existing accommodation	1	2%	15%
Tenancy support provided (reporting repairs, budgeting)	4	9%	13%
Other	15	34%	38%
Missing	0	0%	0%

2022					
What impact did this have on client safety and wellbeing?				n=	44
	Safety		Wellbeing		
	Count	%	Count	%	
Improved greatly	23	52%	22	50%	
Improved slightly	11	25%	12	27%	
No change	6	14%	5	11%	
Decreased slightly	0	0%	0	0%	
Decreased greatly	0	0%	0	0%	
Don't Know	1	2%	2	5%	
Total Improved	34	77%	34	77%	
Missing	3	7%	3	7%	

2021			
What impact did this have on client safety and wellbeing?		n=	39
	Safety	Wellbeing	
	%	%	
Improved greatly	46%	49%	
Improved slightly	21%	23%	
No change	18%	13%	
Decreased slightly	0%	0%	
Decreased greatly	0%	0%	
Don't Know	13%	13%	
Total Improved	67%	72%	
Missing	3%	3%	

	2022	2021	2020
Physical Health			
Have you supported the client with physical health?	n= 493	304	272
	Count	%	%
Yes	20	4%	6%
No	386	78%	79%
Don't know	12	2%	1%
Missing	75	15%	15%

	2022	2021	2020
What outcomes were achieved in this support area?			
	n= 20	17	0
	Count	%	%
Accessed disability services	1	5%	12%
Accessed counselling for physical health	1	5%	0%
Accessed medication for physical health	4	20%	12%
Accessed physical support services	2	10%	0%
Accessing self help	7	35%	12%
Accessed online support services	3	15%	6%
Admitted into rehabilitative facilities	0	0%	0%
Discharged from physical health services	1	5%	0%
Physical condition identified and receiving treatment	0	0%	0%
Physical condition rehabilitated	0	0%	0%
Accessed GP services	12	60%	47%
Referral adult social services	2	10%	0%
Referral rehabilitative facility	0	0%	0%
Referral other health services	4	20%	6%
Other	4	20%	41%
Missing	0	0%	0%

2022				
What impact did this have on client safety and wellbeing?				
	Safety		Wellbeing	
	Count	%	Count	%
Improved greatly	11	55%	12	60%
Improved slightly	1	5%	2	10%
No change	4	20%	2	10%
Decreased slightly	0	0%	0	0%
Decreased greatly	0	0%	0	0%
Don't Know	0	0%	0	0%
Total Improved	12	60%	14	70%
Missing	4	20%	4	20%

2021		
What impact did this have on client safety and wellbeing?		
	n= 17	
	Safety	Wellbeing
	%	%
Improved greatly	24%	53%
Improved slightly	12%	29%
No change	47%	0%
Decreased slightly	0%	0%
Decreased greatly	0%	0%
Don't Know	12%	12%
Total Improved	35%	82%
Missing	6%	6%

	2022	2021	2020
Mental health			
Have you supported the client with mental health?	n= 493	304	272
	Count	%	%
Yes	290	59%	55%
No	125	25%	30%
Don't know	10	2%	1%
Missing	68	14%	14%

	2022	2021	2020
What outcomes were achieved in this support area?			
	n= 290	168	42
	Count	%	%
Accessing medication for mental health condition	22	8%	8%
Accessing mental health services	56	19%	20%
Disengaged from mental health services	1	0%	1%
Discharged from mental health services	4	1%	3%
Accessed online support services	80	28%	5%
Group therapy (SV specific)	3	1%	1%
Accessing self help	113	39%	30%
In care of mental health services	18	6%	8%
Accessing counselling	106	37%	43%
Referral counselling services	151	52%	43%
Referral other specialist health provider	8	3%	3%
Other	31	11%	14%
Missing	2	1%	0%

2022					
What impact did this have on client safety and wellbeing?				n= 290	
	Safety		Wellbeing		
	Count	%	Count	%	
Improved greatly	64	22%	89	31%	
Improved slightly	59	20%	74	26%	
No change	49	17%	15	5%	
Decreased slightly	0	0%	0	0%	
Decreased greatly	0	0%	0	0%	
Don't Know	36	12%	39	13%	
Total Improved	123	42%	163	56%	
Missing	82	28%	73	25%	

2021		
What impact did this have on client safety and wellbeing?		n= 168
	Safety	Wellbeing
	%	%
Improved greatly	29%	45%
Improved slightly	27%	33%
No change	30%	6%
Decreased slightly	0%	0%
Decreased greatly	0%	0%
Don't Know	11%	13%
Total Improved	55%	78%
Missing	4%	4%

	2022	2021	2020	
Drug misuse				
Have you supported the client with drug misuse?		n= 493	304	272
	Count	%	%	%
Yes	8	2%	2%	0%
No	396	80%	83%	29%
Don't know	14	3%	1%	0%
Missing	75	15%	14%	71%

	2022	2021	2020	
What outcomes were achieved in this support area?		n= 8	6	1
	Count	%	%	%
Accessing drug support services	3	38%	50%	100%
Accessing medication for drug reduction	0	0%	0%	0%
Accessing drug misuse support group	0	0%	0%	0%
Accessing peer support group	0	0%	0%	0%
Accessing self help	4	50%	17%	0%
Recovery programme in place	1	13%	0%	0%
Accessed online support services	1	13%	17%	0%
Accessing counselling	1	13%	33%	0%
Admitted to rehabilitative facility	1	13%	0%	0%
No change in drug misuse issue	1	13%	0%	0%
Disengaged from drug misuse services	0	0%	0%	0%
Proven abstinence drugs	1	13%	0%	0%
Reduced frequency drugs	1	13%	17%	0%
Referral to drug services	1	13%	33%	0%
Other	1	13%	0%	0%
Missing	0	0%	17%	0%

2022					
What impact did this have on client safety and wellbeing?				n= 8	
	Safety		Wellbeing		
	Count	%	Count	%	
Improved greatly	2	25%	3	38%	
Improved slightly	2	25%	1	13%	
No change	3	38%	3	38%	
Decreased slightly	0	0%	0	0%	
Decreased greatly	0	0%	0	0%	
Don't Know	1	13%	1	13%	
Total Improved	4	50%	4	50%	
Missing	0	0%	0	0%	

2021		
What impact did this have on client safety and wellbeing?		n= 6
	Safety	Wellbeing
	%	%
Improved greatly	17%	17%
Improved slightly	17%	33%
No change	33%	17%
Decreased slightly	0%	0%
Decreased greatly	0%	0%
Don't Know	0%	0%
Total Improved	33%	50%
Missing	33%	33%

	2022	2021	2020
Alcohol misuse			
Have you supported the client with alcohol misuse?	n= 493	304	272
	Count	%	%
Yes	18	4%	3%
No	386	78%	82%
Don't know	14	3%	1%
Missing	75	15%	14%

	2022	2021	2020
What outcomes were achieved in this support area?			
	n= 18	9	1
	Count	%	%
Accessing alcohol support services	9	50%	56%
Accessing medication for alcohol reduction	1	6%	0%
Accessing alcohol misuse support group	1	6%	0%
Accessing counselling	0	0%	11%
Accessing self help	4	22%	44%
Recovery programme in place	2	11%	0%
Accessed online support services	0	0%	0%
Admitted to rehabilitative facility	1	6%	11%
No change in alcohol misuse issue	3	17%	11%
Disengaged from alcohol misuse services	1	6%	11%
Proven abstinence alcohol	2	11%	0%
Reduced frequency alcohol	3	17%	44%
Other	1	6%	22%
Missing	0	0%	0%

2022					
What impact did this have on client safety and wellbeing?					
	n= 18				
	Count		%		
			Safety		Wellbeing
	Count	%	Count	%	%
Improved greatly	8	44%	8	44%	
Improved slightly	1	6%	1	6%	
No change	6	33%	6	33%	
Decreased slightly	0	0%	0	0%	
Decreased greatly	0	0%	0	0%	
Don't Know	0	0%	0	0%	
Total Improved	9	50%	9	50%	
Missing	3	17%	3	17%	

2021			
What impact did this have on client safety and wellbeing?			
	n= 9		
	Count		%
			%
Improved greatly	1	11%	11%
Improved slightly	3	33%	33%
No change	2	22%	22%
Decreased slightly	0	0%	0%
Decreased greatly	0	0%	0%
Don't Know	2	22%	22%
Total Improved	4	44%	44%
Missing	1	11%	11%

	2022	2021	2020
Children and parenting			
Have you supported the client with parenting?	n= 493	304	272
	Count	%	%
Yes	17	3%	6%
No	388	79%	85%
Don't know	13	3%	1%
Missing	75	15%	8%

	2022	2021	2020
What outcomes were achieved in this support area?			
	n= 17	19	14
	Count	%	%
Accessing children's support services	4	24%	53%
Accessed parenting course	0	0%	16%
Child(ren) accessing support services	0	0%	16%
Child(ren) living with other family member	1	6%	5%
Child(ren) living with perpetrator	0	0%	0%
Child(ren) removed from victim's care	0	0%	11%
Disengaged from support in this area	1	6%	5%
Accessing voluntary parenting support	0	0%	0%
Accessing peer support	0	0%	0%
Accessed online support services	0	0%	5%
Improved access to childcare	0	0%	5%
Improved family mediation skills	0	0%	11%
Improved parenting skills	1	6%	11%
Ongoing conflict around child contact arrangements	2	12%	26%
Secured child contact arrangements	0	0%	5%
Accessed legal support for CYP arrangements	0	0%	11%
Statutory CYPS involvement	2	12%	16%
Referral to child social services	0	0%	16%
Referral to adult social services	0	0%	11%
Other	8	47%	26%
Missing	0	0%	0%

2022					
What impact did this have on client safety and wellbeing?				n= 17	
	Safety		Wellbeing		
	Count	%	Count	%	
Improved greatly	1	6%	3	18%	
Improved slightly	3	18%	6	35%	
No change	6	35%	1	6%	
Decreased slightly	0	0%	0	0%	
Decreased greatly	0	0%	0	0%	
Don't Know	5	29%	6	35%	
Total Improved	4	24%	9	53%	
Missing	2	12%	1	6%	

2021		
What impact did this have on client safety and wellbeing?		n= 19
	Safety	Wellbeing
	%	%
Improved greatly	26%	32%
Improved slightly	32%	47%
No change	26%	11%
Decreased slightly	5%	0%
Decreased greatly	0%	0%
Don't Know	5%	5%
Total Improved	58%	79%
Missing	5%	5%

	2022	2021	2020	
Finance, benefits and debt				
Have you supported the client with finance, benefits and debt?		n= 493	304	272
	Count	%	%	%
Yes	35	7%	7%	2%
No	370	75%	79%	27%
Don't know	13	3%	1%	0%
Missing	75	15%	14%	71%

	2022	2021	2020	
What outcomes were achieved in this support area?		n= 35	20	6
	Count	%	%	%
Accessing full benefit entitlement	9	26%	25%	33%
Accessing partial benefit entitlement	0	0%	5%	0%
Accessing financial support services	8	23%	40%	0%
Disengaged from support in this area	1	3%	0%	0%
Financial stability obtained and maintained	0	0%	15%	17%
Improved knowledge of entitlements	10	29%	35%	50%
Accessed online support services	4	11%	0%	0%
Continued financial abuse	0	0%	0%	0%
Referral financial support services	10	29%	20%	17%
Other	11	31%	20%	50%
Missing	0	0%	5%	0%

2022					
What impact did this have on client safety and wellbeing?				n= 35	
	Safety		Wellbeing		
	Count	%	Count	%	
Improved greatly	12	34%	15	43%	
Improved slightly	6	17%	7	20%	
No change	7	20%	3	9%	
Decreased slightly	0	0%	0	0%	
Decreased greatly	0	0%	0	0%	
Don't Know	7	20%	7	20%	
Total Improved	18	51%	22	63%	
Missing	3	9%	3	9%	

2021		
What impact did this have on client safety and wellbeing?		n= 20
	Safety	Wellbeing
	%	%
Improved greatly	15%	40%
Improved slightly	25%	50%
No change	50%	0%
Decreased slightly	0%	0%
Decreased greatly	0%	0%
Don't Know	0%	0%
Total Improved	40%	90%
Missing	10%	10%

	2022	2021	2020
Employment, education and training			
Have you supported the client with employment, education and training?	n= 493	304	272
	Count	%	%
Yes	21	4%	5%
No	384	78%	82%
Don't know	13	3%	1%
Missing	75	15%	12%

	2022	2021	2020
What outcomes were achieved in this support area?			
	n= 21	15	6
	Count	%	%
Accessing training	5	24%	27%
Accessing education	6	29%	7%
Attended workshops	0	0%	7%
Disengaged from support in this area	2	10%	7%
Accessing online support services	1	5%	13%
Engaged in volunteering	1	5%	7%
Found full-time employment	3	14%	13%
Found part-time employment	1	5%	7%
Found flexible employment	1	5%	0%
Other	8	38%	40%
Missing	0	0%	0%

2022				
What impact did this have on client safety and wellbeing?				
	n= 21			
	Safety		Wellbeing	
	Count	%	Count	%
Improved greatly	3	14%	10	48%
Improved slightly	7	33%	7	33%
No change	10	48%	4	19%
Decreased slightly	1	5%	0	0%
Decreased greatly	0	0%	0	0%
Don't Know	0	0%	0	0%
Total Improved	10	48%	17	81%
Missing	0	0%	0	0%

2021		
What impact did this have on client safety and wellbeing?		
	n= 15	
	Safety	Wellbeing
	%	%
Improved greatly	20%	40%
Improved slightly	20%	47%
No change	53%	7%
Decreased slightly	0%	0%
Decreased greatly	0%	0%
Don't Know	0%	0%
Total Improved	40%	87%
Missing	7%	7%

	2022	2021	2020
Social and community support			
Have you supported the client with social and community support?	n= 493	304	272
	Count	%	%
Yes	35	7%	10%
No	369	75%	74%
Don't know	14	3%	1%
Missing	75	15%	15%

	2022	2021	2020
What outcomes were achieved in this support area?			
	n= 35	30	2
	Count	%	%
Disengaged from support in this area	2	6%	13%
Engaged with cultural/leisure activities	0	0%	3%
Engaged with local community group	5	14%	13%
Engaged with faith group	0	0%	3%
Engaged with drop-in sessions	4	11%	7%
Engaged with self help media	3	9%	13%
Engaged with volunteering	0	0%	0%
Engaged with digital communities	0	0%	7%
Engaged with peer support group	4	11%	17%
Engaged with self help media	6	17%	23%
Other	16	46%	40%
Missing	1	3%	0%

2022				
What impact did this have on client safety and wellbeing?				
	Safety		Wellbeing	
	Count	%	Count	%
Improved greatly	3	9%	3	9%
Improved slightly	7	20%	12	34%
No change	10	29%	7	20%
Decreased slightly	0	0%	0	0%
Decreased greatly	0	0%	0	0%
Don't Know	8	23%	6	17%
Total Improved	10	29%	15	43%
Missing	7	20%	7	20%

2021				
What impact did this have on client safety and wellbeing?				
	Safety		Wellbeing	
	%	%	%	%
Improved greatly	13%		27%	
Improved slightly	27%		33%	
No change	47%		23%	
Decreased slightly	0%		0%	
Decreased greatly	0%		0%	
Don't Know	7%		7%	
Total Improved	40%		60%	
Missing	7%		10%	

	2022	2021	2020
Immigration			
Have you supported the client with immigration?			
	n=	493	304
	Count	%	%
Yes	1	0%	0%
No	409	83%	29%
Don't know	7	1%	0%
Missing	76	15%	70%

	2022	2021	2020
What outcomes were achieved in this support area?			
	n=	1	0
	Count	%	%
Accessing public funds	0	0%	-
Awaiting ILR application	0	0%	-
Disengaged from support in this area	0	0%	-
Engaged with specialist services	1	100%	-
Granted ILR	0	0%	-
Accessed online support services	0	0%	-
Access to ID documents	0	0%	-
Referral to specialist service	0	0%	-
Other	0	0%	-
Missing	0	0%	-

2022				
What impact did this have on client safety and wellbeing?				
	Safety		Wellbeing	
	Count	%	Count	%
Improved greatly	0	0%	0	0%
Improved slightly	0	0%	0	0%
No change	0	0%	0	0%
Decreased slightly	0	0%	0	0%
Decreased greatly	0	0%	0	0%
Don't Know	0	0%	0	0%
Total Improved	0	0%	0	0%
Missing	1	1	1	100%

2021				
What impact did this have on client safety and wellbeing?				
	Safety		Wellbeing	
	%	%	%	%
Improved greatly	-	-	-	-
Improved slightly	-	-	-	-
No change	-	-	-	-
Decreased slightly	-	-	-	-
Decreased greatly	-	-	-	-
Don't Know	-	-	-	-
Total Improved	-	-	-	-
Missing	-	-	-	-

Support and interventions - Children and Young People (CYP) clients									
2022									
Needs & support matrix								n=	130
Areas of need	Needs		Support		Impact				
	Clients identified with needs		Support provided		Improved safety		Improved wellbeing		
	Count	%	Count	%	Count	%	Count	%	
Safety / understanding of safety	20	15%	59	45%	50	85%	48	81%	
Physical health	7	5%	12	9%	8	67%	9	75%	
Mental health	79	61%	69	53%	38	55%	54	78%	
Relationships with family members	23	18%	24	18%	12	50%	15	63%	
Relationships with others	13	10%	13	10%	7	54%	9	69%	

2020					
Needs & support matrix				n=	125
Areas of need	Needs	Support	Impact		
	Clients identified with needs	Support provided	Improved safety	Improved wellbeing	
	%	%	%	%	
Safety / understanding of safety	13%	38%	79%	83%	
Physical health	6%	3%	25%	100%	
Mental health	50%	46%	46%	79%	
Relationships with family members	14%	16%	65%	85%	
Relationships with others	8%	8%	60%	80%	

Safety				
Have you supported the child with their safety/understanding of safety?				
	Count	%	2021	2020
Yes	59	45%	38%	59%
No	54	42%	34%	38%
Missing	17	13%	27%	3%

Support provided				
	Count	%	2021	2020
Interventions	55	93%	48	46
Access to external group work programme	0	0%	2%	2%
Accessed DV service	0	0%	0%	0%
Advocated for safe child contact arrangements	0	0%	2%	4%
Attendance at internal drop-in group	0	0%	0%	0%
Delivery of healthy relationships programme/learning	13	22%	19%	17%
Guidance and advice on options for seeking help when unsafe	39	66%	79%	70%
Liaison with nursery/school/FE college	19	32%	23%	26%
Referral to Children Social Care	3	5%	6%	2%
Referral to SV service - external	0	0%	2%	9%
Referral to SV service - internal	1	2%	6%	22%
Safety plan developed	28	47%	40%	46%
Supported family to access Early Help programme	2	3%	8%	7%
Supported to access school-based DA interventions	0	0%	2%	4%
Supported to access to other statutory agency	4	7%	8%	17%
Supported to access to other voluntary agency	4	7%	15%	20%
Supported to secure independent housing in the area	1	2%	6%	0%
Supported to secure independent housing outside the area	0	0%	2%	4%
Supported with the criminal justice system	29	49%	52%	54%
Direct work	33	56%	67%	74%
121 support sessions with child	27	46%	63%	61%
121 support sessions with parent	9	15%	17%	9%
121 support sessions with child and parent	7	12%	23%	24%
Internal group work with child	2	3%	2%	0%
Internal group work with parent	0	0%	0%	0%
Internal group work with child and parent	0	0%	0%	0%
Other	3	5%	8%	9%
Missing	0	0%	0%	0%

Sexual violence interventions				
	Count	%	2021	2020
Accessed emergency contraception	0	0%	25%	7%
Accessed post-exposure prophylaxis (PEP)	0	0%	25%	0%
Accessed sexually transmitted infection (STI) screening	1	100%	50%	50%
Other	0	0%	25%	0%
Missing	0	0%	50%	50%

2022									
Impact on areas of concern								n=	59
	Decreased		No change		Improved		Don't Know		
	Count	%	Count	%	Count	%	Count	%	
Child's safety	0	0%	3	5%	50	85%	0	0%	
Child's wellbeing	0	0%	2	3%	48	81%	3	5%	
Understanding of how to seek help in unsafe situations	0	0%	1	2%	49	83%	3	5%	
Understanding of how to maintain their own safety?	0	0%	2	3%	49	83%	2	3%	
Child's risk of physical harm	0	0%	9	15%	42	71%	2	3%	
Child's risk of psychological harm	0	0%	6	10%	44	75%	3	5%	
Understanding of what a healthy relationship is	0	0%	5	8%	45	76%	2	3%	

2021					
Impact on areas of concern				n=	48
	Decreased	No change	Improved	Don't Know	
	%	%	%	%	
Child's safety	0%	13%	79%	4%	
Child's wellbeing	0%	8%	83%	4%	
Understanding of how to seek help in unsafe situations	0%	8%	83%	4%	
Understanding of how to maintain their own safety?	0%	10%	81%	4%	
Child's risk of physical harm	0%	29%	63%	4%	
Child's risk of psychological harm	0%	13%	79%	4%	
Understanding of what a healthy relationship is	0%	15%	77%	4%	

	2022	2021	2020
Physical health			
Have you supported the child with their physical health needs?			
	n=	130	125
	Count	%	%
Yes	12	9%	3%
No	101	78%	69%
Missing	17	13%	28%

	2022	2021	2020
Support provided			
	n=	12	4
	Count	%	%
Interventions	6	50%	100%
Liaison with nursery/school/FE college	4	33%	75%
Referral to Children's Social Care	0	0%	25%
Supported to access counselling for physical health	1	8%	25%
Supported to access disability services	0	0%	0%
Supported to access external social or leisure activities	1	8%	25%
Supported to access health visitor	0	0%	0%
Supported to access material goods	0	0%	25%
Supported to access midwife	0	0%	0%
Supported to access school-based DA interventions	0	0%	0%
Supported to access specialist alcohol misuse services	0	0%	0%
Supported to access specialist drug services	0	0%	0%
Supported to access specialist drug services	0	0%	33%
Supported to access speech and language therapy	0	0%	0%
Supported to access to other statutory agency	1	8%	50%
Supported to access to other voluntary agency	1	8%	25%
Supported to access transport	0	0%	0%
Supported to register with GP	0	0%	0%
Other	9	75%	0%
Missing	0	0%	0%

2022									
Impact on areas of concern								n=	12
	Decreased		No change		Improved		Don't Know		
	Count	%	Count	%	Count	%	Count	%	
Child's safety	0	0%	2	17%	8	67%	0	0%	
Child's wellbeing	0	0%	1	8%	9	75%	0	0%	
Ability to maintain good physical health	0	0%	0	0%	9	75%	1	8%	
Ability to manage disabilities or physical health condi	0	0%	2	17%	7	58%	1	8%	

2021					
Impact on areas of concern				n=	4
	Decreased	No change	Improved	Don't Know	
	%	%	%	%	
Child's safety	0%	75%	25%	0%	
Child's wellbeing	0%	0%	100%	0%	
Ability to maintain good physical health	0%	0%	100%	0%	
Ability to manage disabilities or physical health conditions	0%	25%	75%	0%	

	2022	2021	2020
Mental health			
Have you supported the child with their mental health needs?	n= 130	125	78
	Count	%	%
Yes	69	53%	63%
No	45	35%	27%
Missing	16	12%	3%

	2022	2021	2020
Support provided			
	n= 59	57	49
	Count	%	%
Interventions	58	84%	79%
Access to agency outings	1	1%	0%
Access to external group work programme	3	4%	0%
Informal play sessions	1	1%	0%
Referral to Children's Social Care	3	4%	2%
Supported parent to access Home Start	0	0%	0%
Supported to access Camhs	11	16%	14%
Supported to access children's centre	0	0%	0%
Supported to access counselling	49	71%	65%
Supported to access external social or leisure activities	1	1%	2%
Supported to access health visitor	0	0%	2%
Supported to access medication for mental health condition	1	1%	0%
Supported to access school-based DA intervention	0	0%	2%
Supported to access to other statutory agency	2	3%	7%
Supported to access to other voluntary agency	8	12%	9%
Supported to access young carer services	0	0%	2%
Supported to access youth service	1	1%	4%
Direct support	34	49%	46%
121 support sessions with child	30	43%	41%
121 support sessions with child and parent	12	17%	10%
Attendance at internal drop-in group	1	1%	0%
Internal group work with child	0	0%	0%
Internal group work with child and parent	0	0%	0%
Other	10	14%	8%
Missing	0	0%	0%

2022							
Impact on areas of concern	Decreased		No change		Improved		Don't Know
	Count	%	Count	%	Count	%	Count
Child's safety	0	0%	17	25%	38	55%	1
Child's wellbeing	0	0%	1	1%	54	78%	2
Feelings of low mood	0	0%	2	3%	52	75%	2
Feelings of anxiety	0	0%	3	4%	52	75%	2
Feelings of blame or responsibility for negative event	1	1%	6	9%	46	67%	1
Self esteem	0	0%	2	3%	52	75%	2
Confidence	0	0%	2	3%	52	75%	2
Coping mechanisms	0	0%	4	6%	49	71%	3
Feelings about their living environment	1	1%	14	20%	39	57%	2

2021				
Impact on areas of concern	n= 57			
	Decreased	No change	Improved	Don't Know
	%	%	%	%
Child's safety	0%	39%	46%	7%
Child's wellbeing	0%	5%	79%	7%
Feelings of low mood	2%	7%	75%	5%
Feelings of anxiety	2%	7%	75%	5%
Feelings of blame or responsibility for negative event	0%	12%	70%	5%
Self esteem	0%	12%	72%	7%
Confidence	0%	12%	72%	7%
Coping mechanisms	0%	7%	79%	5%
Feelings about their living environment	0%	30%	54%	5%

	2022	2021	2020
Relationships with family members			
Have you supported the child with their relationships with family members?	n=	130	125
	78		
	Count	%	%
Yes	24	18%	16%
No	91	70%	55%
Missing	15	12%	29%

	2022	2021	2020
Support provided			
	n=	24	20
	20		
	Count	%	%
Interventions	5	21%	35%
Supported to access external group work programme	0	0%	5%
Referral to DV/ SV service - external	1	4%	10%
Referral to DV/SV service - internal	0	0%	0%
Supported to access to other statutory agency	3	13%	20%
Supported to access to other voluntary agency	0	0%	10%
Supported to access transport	0	0%	0%
Supported to access material goods	1	4%	10%
Direct support	23	96%	85%
121 support sessions with child	11	46%	65%
121 support sessions with parent	9	38%	20%
121 support sessions with child and parent	4	17%	25%
Internal group work with child	0	0%	0%
Internal group work with parent	0	0%	0%
Internal group work with child and parent	0	0%	0%
Attendance at internal drop-in group	0	0%	0%
Other	5	21%	25%
Missing	0	0%	0%

2022								
Impact on areas of concern								
	Decreased		No change		Improved		Don't Know	
	Count	%	Count	%	Count	%	Count	%
Child's safety	0	0%	6	25%	12	50%	2	8%
Child's wellbeing	0	0%	3	13%	15	63%	2	8%
Quality of life	0	0%	4	17%	14	58%	2	8%
Quality of the child's relationships with family members	0	0%	5	21%	14	58%	1	4%

2021				
Impact on areas of concern				
	n=			
	Decreased	No change	Improved	Don't Know
	%	%	%	%
Child's safety	0%	20%	65%	5%
Child's wellbeing	0%	0%	85%	5%
Quality of life	0%	10%	75%	5%
Quality of the child's relationships with family membe	0%	10%	75%	5%

	2022	2021	2020
Relationships with others			
Have you supported the child with their relationships with others?	n=	130	125
	78		
	Count	%	%
Yes	13	10%	4%
No	102	78%	63%
Missing	15	12%	29%

	2022	2021	2020
Support provided			
	n=	13	10
	3		
	Count	%	%
Interventions	3	23%	60%
Access to agency outings	0	0%	0%
Access to external group work programme	0	0%	0%
Education on healthy relationships	2	15%	33%
Informal play sessions	0	0%	0%
Supported abusing party to access perpetrator programme	0	0%	0%
Supported to access children's centre	0	0%	0%
Supported to access external social or leisure activities	0	0%	33%
Supported to access to other statutory agency	0	0%	33%
Supported to access to other voluntary agency	1	8%	0%
Supported to access young carer services	0	0%	0%
Supported to access youth service	0	0%	0%
Direct support	11	85%	100%
121 support sessions with child	8	62%	67%
121 support sessions with child and parent	1	8%	0%
Attendance at internal drop-in group	0	0%	0%
Internal group work with child	0	0%	0%
Internal group work with child and parent	0	0%	0%
Other	3	23%	33%
Missing	0	0%	0%

2022								
Impact on areas of concern	Decreased		No change		Improved		n= 13	
	Count	%	Count	%	Count	%	Count	%
	Child's safety	0	0%	2	15%	7	54%	2
Child's wellbeing	0	0%	0	0%	9	69%	2	15%
Ability to form positive relationships with adults	0	0%	1	8%	7	54%	3	23%
Ability to form positive relationships with peers	0	0%	0	0%	8	62%	3	23%

2021				
Impact on areas of concern	n= 10			
	Decreased	No change	Improved	Don't Know
	%	%	%	%
Child's safety	0%	30%	60%	0%
Child's wellbeing	0%	10%	80%	0%
Ability to form positive relationships with adults	0%	10%	80%	0%
Ability to form positive relationships with peers	0%	20%	70%	0%

Criminal justice outcomes

Criminal justice system outcomes (Information captured at exit, n = 623)

	2022		2021	2020
Clients supported with criminal justice	n=	623	429	350
	Count	%	%	%
Yes	431	69%	51%	52%
No	192	31%	49%	48%

	2022		2021	2020
		%	%	%
Average number of reports made to police per case	1		1	1
Average number of incidents per report	1		1	1
Proportion of incidents resulting in a conviction (either found/pled)	14%		11%	20%

	2022		2021	2020
When was the report made to the police?	Number of police reports =	479	225	195
	Count	%	%	%
Before engagement with service	431	90%	91%	93%
After engagement with service	24	5%	5%	2%
Missing	24	5%	3%	5%

	2022		2021	2020
Was a forensic examination completed?	Number of police reports =	479	225	195
	Count	%	%	%
Yes - with police	124	26%	29%	30%
Yes - without police	9	2%	3%	0%
No	265	55%	54%	55%
Don't know	43	9%	7%	6%
Missing	38	8%	7%	8%

	2022		2021	2020
Incidents	Number of police reports =	479	225	195
	Count	%	%	%
Adult sex offences	327	47%	48%	47%
Rape	227	47%	48%	47%
Assault by penetration	18	4%	4%	3%
Sexual assault	62	13%	6%	9%
Voyeurism	1	0%	0%	1%
Exposure	1	0%	0%	0%
Trafficking into the UK	0	0%	0%	0%
Trafficking within the UK	0	0%	0%	0%
Controlling prostitution for gain	1	0%	0%	0%
Causing a person to engage in sexual activity without consent	3	1%	0%	1%
Sexual activity with a person with a mental disorder impeding choice	1	0%	0%	0%
Indecent photographs of persons aged 16 or 17	0	0%	0%	0%
Sex with an adult relative	0	0%	0%	0%
Other	13	3%	1%	1%
Child sex offences	166	35%	45%	53%
Rape	79	16%	28%	27%
Assault by penetration	14	3%	2%	5%
Sexual assault	43	9%	11%	9%
Causing or inciting a child to engage in sexual activity	6	1%	1%	3%
Sexual activity with a child	10	2%	2%	5%
Engaging in sexual activity in the presence of a child	0	0%	0%	0%
Causing a child to watch a sexual act	0	0%	0%	1%
Child sex offences committed by children or young persons	1	0%	0%	1%
Sexual activity with a child family member	3	1%	1%	3%
Sexual grooming	10	2%	0%	1%
Sexual exploitation of children	1	0%	0%	1%
Paying for sexual services of a child	0	0%	0%	0%
Causing or inciting sexual exploitation of a child	1	0%	0%	1%
Trafficking	0	0%	0%	0%
Enforced prostitution	0	0%	0%	0%
Other	0	0%	0%	0%
Missing	0	0%	0%	0%

Consequences	2022		2021	2020
	Number of incidents =	494	237	222
	Count	%	%	%
Police report - NFA (No Further Action)	250	51%	62%	52%
Arrested - on bail	1	0%	0%	0%
Arrested - in custody	1	0%	0%	0%
Charged	30	6%	3%	1%
Charge dropped	14	3%	0%	4%
Pled guilty	28	6%	3%	7%
Pled guilty (lesser charge)	9	2%	1%	2%
Pled innocent-found guilty	31	6%	8%	10%
Pled innocent-found guilty (lesser charge)	3	1%	0%	1%
Not proven	6	1%	1%	2%
Acquitted	12	2%	4%	3%
Missing	109	22%	18%	17%

Reason for no further action (NFA)	2022		2021	2020
	Number of NFA =	250	147	115
	Count	%	%	%
Victim withdrew	55	22%	13%	5%
Police withdrawal of case	124	50%	43%	49%
CPS withdrawal of case	43	17%	31%	39%
Other	13	5%	10%	3%
Don't know	1	0%	3%	0%
Missing	14	6%	1%	4%

Were special measures granted in this case?	2022		2021	2020
	Number of police reports =	479	225	195
	Count	%	%	%
Granted	66	14%	11%	18%
Denied	0	0%	1%	0%
Not yet confirmed	14	3%	2%	8%
Not requested	77	16%	12%	15%
Don't know	10	2%	2%	1%
Missing	312	65%	72%	57%

Perpetrator penalties	2022		2021	2020
	Number of police reports =	479	225	195
	Count	%	%	%
Community order - SV related specified activity order	3	1%	0%	1%
Community order - DV-related specified activity order	0	0%	0%	0%
Community order - other requirements	1	0%	0%	0%
Suspended sentence - with DV-related specified order	0	0%	0%	0%
Suspended sentence - with other requirements	2	0%	0%	1%
Custodial sentence - up to 12 months	3	1%	0%	0%
Custodial sentence - 12 months or more	39	8%	7%	11%
Restraining order - up to 12 months	1	0%	0%	0%
Restraining order - up to 24 months	3	1%	0%	1%
Restraining order - indefinite	5	1%	2%	2%
Sexual Offences Prevention Order	11	2%	4%	6%
Bindover	0	0%	0%	0%
Fine	0	0%	0%	0%
Caution	1	0%	0%	1%
Compensation	2	0%	0%	0%
As yet unknown	35	7%	2%	1%
Other	14	3%	1%	2%
N/A	72	15%	18%	10%
Missing	18	4%	29%	22%

What support did you provide the client in this area?	2022		2021	2020
	Number of police reports =	479	225	195
	Count	%	%	%
Evidence gathering	20	4%	6%	17%
Submission of forensic evidence (examination)	2	0%	1%	0%
Submission of forensic evidence (non-examination)	1	0%	0%	1%
Submission of intelligence to police	7	1%	0%	2%
Explained how to record evidence/facts	24	5%	4%	6%
Supported client to complete victim impact/ personal statement	41	9%	7%	11%
Supported client to make an anonymous report	0	0%	0%	0%
Prior to trial	52	11%	14%	32%
Liaison with witness care and court process	77	16%	15%	16%
Supported client to complete pre-trial witness interview	11	2%	1%	4%
Facilitated use of intermediary	3	1%	2%	4%
Supported client with victim's right to review (VRR) process	45	9%	9%	6%
Prepared report for court	9	2%	0%	6%
Prepared client for trial	79	16%	17%	25%
Supported client to review video recorded evidence (pre-trial)	20	4%	3%	4%
Engaged client with victim liaison services	36	8%	9%	8%
Supported client to access legal support	17	4%	2%	5%
During trial	19	4%	6%	16%
Attended hearings	37	8%	7%	10%
Provided updates about court outcomes	64	13%	12%	13%
Advocated for client during proceedings	28	6%	8%	9%
Post hearing	57	12%	10%	22%
Supported client with their own charge/conviction	6	1%	1%	1%
Helped client to access compensation	145	30%	21%	19%
Other	21	4%	6%	4%
Missing	23	5%	28%	15%