

---

# Insights SV dataset 2022-23

## Sexual violence (SV) services

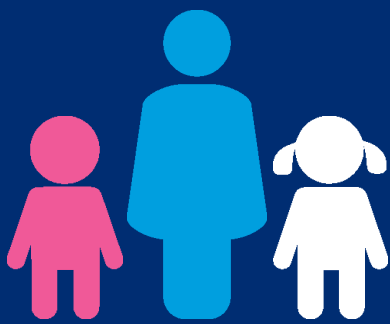

**SafeLives**

**Ending  
domestic  
abuse**

# Contents

<b>At a glance</b>	<b>1</b>
<b>Service of 100</b>	<b>2</b>
<b>Key findings</b>	<b>4</b>
<b>Service inputs</b>	<b>5</b>
<b>Client profile</b>	<b>6</b>
Socio-demographic description of clients accessing the service	6
History of abuse at intake	9
Needs at intake	12
<b>Client outcomes</b>	<b>17</b>
<b>Service outputs</b>	<b>25</b>
Support and interventions	25
<b>Criminal justice outcomes</b>	<b>38</b>

## About this dataset

This data report forms part of a series of publications from SafeLives' Insights dataset. It contains 500 unique individual cases at intake and 248 matched cases at exit, drawn from 5 sexual violence services which used the SafeLives Insights outcome measurement service between April 2022 and March 2023.

We hope that everyone working to stop domestic abuse will be able to use this data to improve their services so that victims and families get the right help sooner.

# At a glance

**5 services**

**500 cases opened**

**248 cases closed**

**136 clients supported with criminal justice**



Location of the services in the dataset

## Proportion of clients from diverse client groups

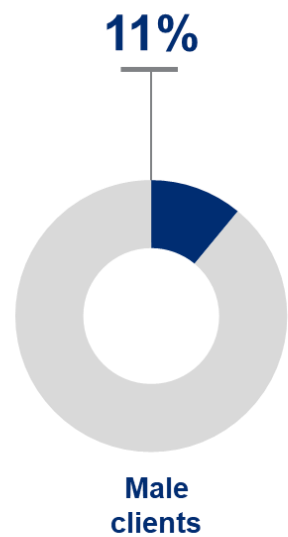
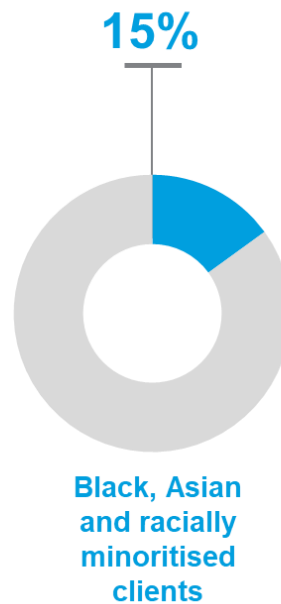
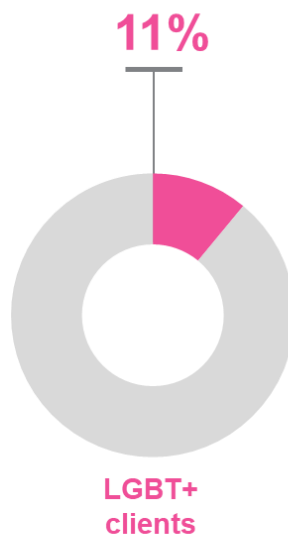
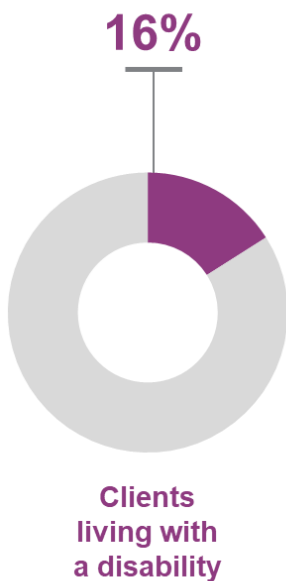



# Sexual Violence Service

If a service were to support 100 people across the year...



## Who are they?



45 will be supported for historic/non-recent abuse

51 will be referred by the Police



74 will be over 18 years old



20 will have a disability



40 adults will have a diagnosed mental health condition



26 will be under 18 years old

## Who else is involved?



95 have a male perpetrator

30 abused by a current or ex-intimate partner



23 will be living with the perpetrator when the abuse occurred



22 abused by a friend or acquaintance

5 will have multiple perpetrators

## What have they experienced?



36 experienced multiple incidents of sexual abuse

10 will also be experiencing domestic abuse



61 subjected to an adult sex offence of rape



5 have had initial contact with perpetrator over internet/social media



6 will have experienced 4+ ACEs



19 will have been abused within the last month



8 had a STI screening

6 had an emergency medical intervention

2 had post-exposure prophylaxis

3 had a pregnancy test (in relation to offence)





# Sexual Violence Service

If a service were to support 100 people across the year...



## What support did they receive?

Numbers below may not match the percentages in the data tables as not all people present with each need



30 direct contacts over a 26 week period



38 will be supported with their mental health



will be supported with their safety



21 will have had a forensic examination with the police



55 will be supported with criminal justice



11 will have had support with liaising with witness care/court processes



57 will have had a NFA police report



11 will have had their perpetrator been found guilty

10 will have had support with preparing for trial

26 will have had support with accessing compensation

## What did they say as they left the service?

The following includes adults only as children are not asked the client reported outcomes section. Numbers below based on those clients who answered each question



50 will have an improved quality of life



45 will be satisfied with the police response



56 will have an improved sense of wellbeing

*“Speaking to ISVA has helped me understand what has happened to me and deal with things that I didnt understand before. I know of my rights more and how to keep myself safe”*

- a survivor



15 will NOT be satisfied with the criminal justice response



48 will feel more confident



53 will feel safer at home

# Key findings



One in four (26%) clients were **under the age of 18**, consistent with last year

Proportion of clients with actions required at intake:

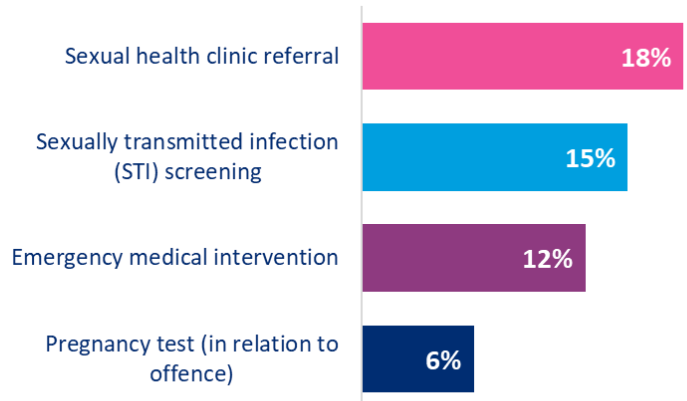

The results for **52%** of clients supported with criminal justice were police reports with no further action (NFA)



Of clients who received NFA **57%** of cases were due to police withdrawing the case



At exit **90%** of clients had not experienced any further abuse since intake or their last review



## Service inputs

### Cases used in the analysis

Intake forms	500
--------------	-----

In the period April 2022 to March 2023, caseworkers submitted 500 intake forms for clients entering sexual violence services.

These forms contain information about client demographics, and the characteristics of the abuse that clients accessing sexual violence services are experiencing.

For the period April 2021 to March 2022 there were 730 forms submitted and for the period April 2020 to March 2021 there were 654 forms submitted.

Exit forms	248
------------	-----

Caseworkers submitted 248 exit forms for clients leaving sexual violence services for the period April 2022 to March 2023.

These forms were then matched to their corresponding intake form to provide a picture of client outcomes at the point of exit compared to intake. They also contain information about what interventions the client accessed.

Intake dates may occur prior to the period April 2022 to March 2023.

For the period April 2021 to March 2022 there were 623 exit forms submitted and for the period April 2020 to March 2021 there were 429 exit forms submitted.

Criminal justice forms	136
------------------------	-----

Caseworkers supported 136 clients with criminal justice for the period April 2022 to March 2023.

These forms provide information on the outcomes of any criminal justice interventions at exit, as well as support provided by caseworkers during the criminal justice process.

For the period April 2021 to March 2022 there were 431 criminal justice forms submitted and for the period April 2020 to March 2021 there were 218 criminal justice forms submitted.

Referral status	2023		2022	2021
	n=	500	730	654
	Count	%	%	%
New client	438	88%	91%	89%
Repeat to service	50	10%	8%	7%
Continuing case	12	2%	2%	4%
<b>Total</b>	<b>500</b>			

Cases are deemed repeats if the client has returned to the service after their case was previously closed (or made inactive).  
Cases are marked as a 'Continuing case' if the case was transferred to a different team within the same service.

Referral route	2023		2022	2021
	n=	500	730	654
	Count	%	%	%
Police (ADT)	89	18%	46%	38%
Police (direct)	165	33%	26%	30%
Marac	4	1%	0%	0%
Self	14	3%	5%	7%
Idva	4	1%	3%	3%
Refuge	1	0%	0%	0%
Outreach	0	0%	0%	0%
Helpline	13	3%	0%	0%
SARC	153	31%	9%	11%
Rape Crisis	1	0%	0%	0%
Health	1	0%	1%	1%
Hospital - Emergency department	3	1%	0%	0%
Hospital - Maternity	0	0%	0%	0%
Community health	2	0%	0%	0%
Mental health	3	1%	1%	1%
Drug services	0	0%	0%	0%
Alcohol services	0	0%	0%	0%
Housing	0	0%	0%	0%
Education	3	1%	1%	1%
Children's social services	6	1%	1%	1%
Adult social services	3	1%	0%	0%
MASH	0	0%	0%	0%
Probation	1	0%	0%	0%
Community Rehabilitation Company (CRC)	0	0%	0%	0%
Other DVA & SV services (external)	6	1%	1%	2%
Other DVA & SV services (internal)	4	1%	2%	2%
Specialist services	5	1%	0%	1%
Other	18	4%	2%	1%
Don't know	0	0%	0%	0%

	2023	2022	2021
<b>For referrals received through a single-point of contact</b>	<b>n= 500</b>	<b>730</b>	<b>654</b>
<b>Initial referral route</b>	<b>Count</b>	<b>%</b>	<b>%</b>
Police (ADT)	37	7%	12%
Police (direct)	76	15%	7%
Marac	1	0%	0%
Self	19	4%	3%
Idva	2	0%	0%
Refuge	1	0%	0%
Outreach	0	0%	0%
Helpline	3	1%	0%
SARC	79	16%	4%
Rape Crisis	0	0%	0%
Health	1	0%	0%
Hospital - Emergency department	1	0%	0%
Hospital - Maternity	0	0%	0%
Community health	0	0%	0%
Mental health	2	0%	1%
Drug services	0	0%	0%
Alcohol services	0	0%	0%
Housing	1	0%	0%
Education	2	0%	0%
Children's social services	3	1%	0%
Adult social services	2	0%	0%
MASH	0	0%	0%
Probation	0	0%	0%
Community Rehabilitation Company (CRC)	0	0%	0%
Other DVA & SV services (external)	4	1%	0%
Other DVA & SV services (internal)	1	0%	0%
Specialist services	3	1%	0%
Other	10	2%	1%
Don't know	0	0%	0%
Missing	251	50%	71%

## Client profile

### Socio-demographic description of client accessing sexual violence services

(Information captured at intake, number of individual clients (n) = 497)

	2023	2022	2021
<b>Ages of all clients</b>	<b>n= 497</b>	<b>725</b>	<b>646</b>
	<b>Count</b>	<b>%</b>	<b>%</b>
<18	131	26%	27%
18-20	75	15%	12%
21-30	124	25%	27%
31-40	88	18%	17%
41-50	41	8%	11%
51-60	31	6%	6%
61+	7	1%	2%
<b>Average age of client</b>	<b>27</b>	<b>27</b>	<b>27</b>

	2023	2022	2021
<b>Ages of children and young people (CYP)</b>	<b>n= 131</b>	<b>198</b>	<b>177</b>
	<b>Count</b>	<b>%</b>	<b>%</b>
Under 3 years old	0	0%	0%
3-5 years old	3	2%	4%
6-8 years old	4	3%	8%
9-11 years old	12	9%	6%
12-15 years old	66	50%	48%
16-17 years old	46	35%	34%

	2023	2022	2021
<b>Sex assigned at birth</b>	<b>n= 497</b>	<b>725</b>	<b>646</b>
	<b>Count</b>	<b>%</b>	<b>%</b>
Female	450	91%	90%
Male	47	9%	10%
Intersex	0	0%	0%
Not disclosed	0	0%	0%
Don't know	0	0%	0%

	2023	2022	2021
<b>Which of the following describes how the client thinks of themselves?</b>	<b>n= 497</b>	<b>725</b>	<b>646</b>
	<b>Count</b>	<b>%</b>	<b>%</b>
Female	427	86%	83%
Male	55	11%	10%
In another way	7	1%	0%
Not disclosed	1	0%	1%
Don't know	1	0%	2%
<b>Not gender assigned at birth</b>	<b>26</b>	<b>5%</b>	<b>7%</b>
Missing	6	1%	4%



	2023		2022	2021
Sexual Orientation	n=	412	608	529
	Count	%	%	%
Heterosexual	324	79%	77%	77%
<b>Total LBG+</b>	46	11%	16%	13%
Bisexual	28	7%	10%	8%
Gay	4	1%	2%	3%
Lesbian	7	2%	1%	1%
Other	7	2%	2%	1%
Not disclosed	16	4%	3%	2%
Don't know	19	5%	2%	5%
Missing	7	2%	2%	3%

	2023		2022	2021
Ethnicity	n=	497	725	646
	Count	%	%	%
<b>White</b>	414	83%	90%	84%
English/ Welsh / Scottish / Northern Irish / British	393	79%	88%	81%
Irish	1	0%	0%	0%
Gypsy or Irish Traveller	2	0%	0%	0%
Any other White background	18	4%	2%	3%
<b>Mixed / Multiple ethnic groups</b>	11	2%	2%	1%
White and Black Caribbean	3	1%	0%	0%
White and Black African	0	0%	0%	0%
White and Asian	4	1%	1%	0%
Any other Mixed/ Multiple ethnic background	4	1%	1%	0%
<b>Asian / Asian British</b>	27	5%	2%	3%
Indian	17	3%	0%	0%
Pakistani	3	1%	2%	2%
Bangladeshi	2	0%	0%	0%
Chinese	1	0%	0%	0%
Any other Asian background	4	1%	0%	0%
<b>Black / African / Caribbean / Black British</b>	17	3%	0%	0%
African	9	2%	0%	0%
Caribbean	6	1%	0%	0%
Any other Black / African / Caribbean background	2	0%	0%	0%
<b>Other ethnic group</b>	4	1%	1%	1%
Arab	1	0%	0%	0%
Any other ethnic group	3	1%	0%	1%
<b>Total Black, Asian and racially minoritised people</b>	4	15%	7%	7%
Not disclosed	6	1%	0%	1%
Don't know	14	3%	1%	4%
Missing	28	4%	4%	7%

	2023		2022	2021
Is the client pregnant?	n=	497	725	646
	Count	%	%	%
Yes	9	2%	3%	2%
No	459	92%	87%	87%
Don't know	13	3%	3%	4%
Missing	16	3%	7%	8%

	2023		2022	2021
Does the client have a disability?	n=	497	725	646
	Count	%	%	%
Yes	98	20%	16%	15%
No	360	72%	72%	71%
Don't know	23	5%	5%	6%
Missing	16	3%	7%	9%

	2023		2022	2021
If yes, what type?	n=	98	117	94
	Count	%	%	%
Physical	32	33%	38%	32%
Learning disability	30	31%	26%	20%
Learning difficulty	32	33%	23%	22%
Neurological condition	11	11%	16%	11%
Progressive illness	6	6%	3%	2%
Organ specific	1	1%	1%	3%
Mental health impairment	36	37%	14%	24%
Sensory disability	6	6%	7%	12%
Other	26	27%	7%	4%
Don't know	0	0%	0%	0%
Missing	0	0%	0%	0%

	2023		2022	2021
<b>Current employment situation</b>	n=	497	725	646
	Count	%	%	%
Unemployed	105	21%	24%	28%
Retired	6	1%	1%	2%
Part-time employment	40	8%	12%	9%
Full-time employment	120	24%	23%	18%
Self-employed	13	3%	2%	2%
Volunteering	1	0%	1%	0%
Full-time education	131	26%	26%	24%
In education or training	24	5%	5%	4%
Stay at home parent	24	5%	3%	1%
Other	9	2%	3%	3%
Not disclosed	1	0%	1%	0%
Don't know	42	8%	4%	5%
Missing	27	5%	7%	7%

	2023		2022	2021
<b>Current financial situation</b>	n=	368	532	474
	Count	%	%	%
Significant financial problems	2	1%	2%	2%
Unable to pay for essentials	13	4%	2%	4%
Managing essentials but nothing left over	56	15%	24%	35%
Comfortably managing	73	20%	28%	26%
No financial concerns	132	36%	27%	15%
Don't know	10	3%	4%	3%
Missing	12	3%	5%	5%

	2023		2022	2021
<b>Has the client experienced an Adverse Childhood Experiences (ACE)? - Adults</b>	n=	368	532	474
	Count	%	%	%
Yes	76	21%	30%	33%
No	64	17%	21%	19%
Don't know	173	47%	34%	37%
Missing	54	15%	14%	11%

	2023		2022	2021
<b>Adverse Childhood Experiences (ACEs) - Adults</b>	n=	140	274	244
	Count	%	%	%
None	64	46%	42%	36%
Verbal abuse	18	13%	14%	20%
Direct physical abuse	11	8%	12%	15%
Sexual abuse	58	41%	32%	34%
Parental separation	9	6%	20%	30%
Domestic abuse (exposure)	20	14%	14%	18%
Mental illness	7	5%	5%	12%
Alcohol abuse	3	2%	6%	12%
Drug abuse	4	3%	3%	5%
Incarceration of adults within household	1	1%	1%	2%
<b>Average number experienced</b>		1.7	1.8	2.3
<b>Number of adult clients experiencing four or more</b>	8	6%	7%	11%

Average number experienced (mean) refers to cases where at least one ACE was recorded

	2023		2022	2021
<b>Has the client experienced an Adverse Childhood Experiences (ACE)? - Children</b>	n=	132	198	180
	Count	%	%	%
Yes	25	19%	23%	26%
No	73	55%	40%	34%
Don't know	11	8%	20%	14%
Missing	23	17%	16%	25%

	2023		2022	2021
<b>Adverse Childhood Experiences (ACEs) - Children</b>	n=	98	126	108
	Count	%	%	%
None	73	74%	63%	56%
Verbal abuse	3	3%	7%	13%
Direct physical abuse	4	4%	4%	4%
Sexual abuse	5	5%	6%	9%
Parental separation	13	13%	26%	31%
Domestic abuse (exposure)	1	1%	10%	12%
Mental illness	7	7%	5%	9%
Alcohol abuse	0	0%	10%	5%
Drug abuse	0	0%	6%	3%
Incarceration of adults within household	0	0%	2%	2%
<b>Average number experienced</b>		1.3	2.1	1.9
<b>Number of child clients experiencing four or more</b>	0	0%	7%	7%

Average number experienced (mean) refers to cases where at least one ACE was recorded

## History of abuse at intake

(Information captured at intake, n = 500)

	2023	2022	2021
Indicate the type of sexual offence the victim has been subjected to:	n= 500	730	654
	Count	%	%
<b>Adult sex offences</b>	<b>414</b>	<b>83%</b>	<b>70%</b>
Rape	251	61%	72%
Assault by penetration	65	16%	13%
Sexual assault	157	38%	24%
Sexual harassment	15	4%	1%
Forced to perform sexual acts	17	4%	3%
Sexual abuse (childhood)	22	5%	7%
Forced to perform sex work	5	1%	0%
Grooming	11	3%	1%
Trafficking	2	0%	0%
Administered a substance to incite sexual activity	2	0%	0%
Interfamilial sexual abuse	10	2%	1%
Exposure	2	0%	0%
Voyeurism	5	1%	0%
FGM	0	0%	0%
Other	19	5%	2%
<b>Child sex offences</b>	<b>142</b>	<b>28%</b>	<b>36%</b>
Rape	63	44%	60%
Assault by penetration	19	13%	20%
Sexual assault	76	54%	35%
Sexual harassment	7	5%	1%
Forced to perform sexual acts	16	11%	7%
Forced to watch sexual activity	2	1%	1%
Forced to engage in sexual activity by other child or young person	6	4%	0%
Interfamilial sexual abuse	11	8%	6%
Exposure	0	0%	0%
Voyeurism	0	0%	0%
Other	9	6%	1%
<b>Sexual exploitation of children</b>	<b>21</b>	<b>4%</b>	<b>3%</b>
Grooming	17	81%	91%
Trafficking	1	5%	14%
Administered a substance to incite sexual activity	1	5%	5%
Forced to perform sex work	1	5%	5%
Other	3	14%	9%
Missing	16	3%	5%

	2023	2022	2021
Time since incident occurred	n= 500	730	654
	Count	%	%
Within 7 days	33	7%	5%
Within the last month	62	12%	14%
1-6 months	144	29%	20%
6-12 months	52	10%	10%
1-5 years	69	14%	19%
5-10 years	28	6%	7%
10+ years	85	17%	17%
Missing	27	5%	9%

	2023	2022	2021
Primarily supporting current or historic abuse	n= 500	730	654
	Count	%	%
Current	238	48%	47%
Historic/non-recent	226	45%	41%
Both, current & historic/non-recent	17	3%	3%
Don't know	2	0%	0%
Missing	17	3%	8%

	2023	2022	2021
Pattern of sexual violence or abuse	n= 500	730	654
	Count	%	%
One-off incident	228	46%	47%
Multiple incidents	179	36%	27%
Ongoing pattern of abuse	41	8%	14%
Don't know	34	7%	3%
Missing	18	4%	9%

Relationship to primary perpetrator	2023		2022	2021	
	Count	n=	500	730	654
Current intimate partner	7		1%	3%	4%
Ex-intimate partner	145		29%	24%	22%
Mother	1		0%	0%	0%
Step-mother	0		0%	0%	0%
Father	18		4%	3%	3%
Step-father	23		5%	3%	5%
Grandmother	0		0%	0%	0%
Grandfather	8		2%	2%	1%
Child (under 18) biological	4		1%	0%	1%
Child (under 18) step-child	1		0%	0%	0%
Child (over 18) biological	1		0%	0%	0%
Child (over 18) step-child	0		0%	0%	0%
Brother	5		1%	2%	3%
Sister	2		0%	1%	0%
Step-brother	2		0%	1%	1%
Step-sister	0		0%	0%	0%
Other family member	37		7%	7%	6%
Friend	32		6%	12%	11%
Colleague	8		2%	2%	2%
Neighbour	7		1%	1%	3%
Acquaintance	78		16%	14%	18%
Stranger (1)	61		12%	11%	6%
Stranger (2)	2		0%	0%	1%
Other	22		4%	5%	4%
Don't know	16		3%	4%	5%
Missing	0		0%	0%	0%

Is the client currently experiencing other types of abuse?	2023		2022	2021	
	Count	n=	500	730	654
Yes, domestic abuse	50		10%	6%	7%
Yes, other	9		2%	2%	2%
No	381		76%	81%	76%
Don't know	39		8%	7%	6%
Missing	21		4%	5%	8%

Forms of domestic abuse experiencing	2023		2022	2021	
	Count	n=	50	42	44
Physical	26		52%	31%	39%
Sexual	20		40%	24%	36%
Harrasment and stalking	25		50%	24%	34%
Jealous, controlling and coercive behaviour	35		70%	48%	64%
Don't know	5		10%	19%	14%
Missing	0		0%	0%	2%

Forms of 'other' abuse experienced	2023		2022	2021	
	Count	n=	9	13	14
Neglect	0		0%	15%	36%
Emotional abuse	5		56%	31%	86%
Physical abuse	3		33%	8%	21%
Financial abuse	1		11%	15%	21%
Other	5		56%	54%	7%
Don't know	0		0%	8%	0%
Missing	0		0%	0%	0%

2023						
Have you identified other forms of abuse the client is at risk of?	Forced marriage		'Honour'-based violence		FGM	
	Count	%	Count	%	Count	%
	Yes	1	0%	0	0%	2
No	453	91%	451	90%	449	90%
Don't know	5	1%	8	2%	7	1%
Missing	41	8%	41	8%	42	8%

2022			
Have you identified other forms of abuse the client is at risk of?	n= 730		
	Forced marriage	'Honour'-based violence	FGM
	%	%	%
Yes	0%	0%	1%
No	88%	88%	87%
Don't know	1%	1%	1%
Missing	11%	11%	12%

	2023		2022	2021	
<b>Primary perpetrator information</b>					
<b>Sex assigned to perpetrator at birth</b>	n=		500	730	654
	Count	%	%	%	
Male	473	95%	87%	88%	
Female	9	2%	4%	2%	
Intersex	1	0%	0%	0%	
Not disclosed	2	0%	0%	0%	
Don't know	5	1%	2%	2%	
Missing	10	2%	6%	9%	

	2023		2022	2021	
<b>Does the perpetrator have multiple victims?</b>					
	n=		500	730	654
	Count	%	%	%	
Yes	78	16%	12%	13%	
No	224	45%	49%	52%	
Don't know	187	37%	35%	28%	
Missing	11	2%	4%	7%	

	2023		2022	2021	
<b>Are there multiple perpetrators?</b>					
	n=		500	730	654
	Count	%	%	%	
Yes	27	5%	7%	7%	
No	429	86%	83%	82%	
Don't know	32	6%	6%	4%	
Missing	12	2%	4%	7%	

	2023		2022	2021	
<b>Relationshipship to multiple perpetrator/s</b>					
	n=		27	50	48
	Count	%	%	%	
Current intimate partner	0	0%	0%	2%	
Ex-intimate partner	5	19%	8%	4%	
Mother	0	0%	2%	0%	
Step-mother	0	0%	0%	0%	
Father	1	4%	0%	2%	
Step-father	1	4%	2%	0%	
Grandmother	0	0%	2%	0%	
Grandfather	0	0%	4%	2%	
Child (under 18) biological	0	0%	0%	0%	
Child (under 18) step-child	0	0%	0%	0%	
Child (over 18) biological	1	4%	0%	0%	
Child (over 18) step-child	0	0%	0%	0%	
Brother	0	0%	2%	4%	
Sister	0	0%	0%	0%	
Step-brother	0	0%	2%	2%	
Step-sister	0	0%	0%	0%	
Other family member	3	11%	4%	2%	
Friend	6	22%	8%	8%	
Colleague	1	4%	2%	0%	
Neighbour	0	0%	0%	0%	
Acquaintance	4	15%	20%	40%	
Stranger (1)	2	7%	22%	15%	
Stranger (2)	3	11%	18%	10%	
Other	1	4%	16%	15%	
Don't know	1	4%	4%	4%	
Missing	0	0%	0%	2%	

	2023		2022	2021	
<b>Was the client living with the perpetrator when abuse occurred?</b>					
	n=		500	730	654
	Count	%	%	%	
Living together	114	23%	22%	22%	
Living together intermittently	13	3%	4%	2%	
Not living together	220	44%	45%	45%	
Not applicable	91	18%	17%	17%	
Don't know	47	9%	8%	6%	
Missing	15	3%	3%	6%	

2023								
<b>Contact location</b>								
	Yes		No		Don't Know		Missing	
	Count	%	Count	%	Count	%	Count	%
Did the client and perpetrator make initial contact over internet/social media?	25	5%	341	68%	118	24%	16	3%
Did the incident happen abroad?	11	2%	460	92%	14	3%	15	3%

2022				
<b>Contact location</b>				
	n=			
	Yes	No	Don't Know	Missing
	%	%	%	%
Did the client and perpetrator make initial contact over internet/social media?	8%	70%	18%	4%
Did the incident happen abroad?	2%	93%	1%	4%

**Client needs at intake**  
(Information captured at intake, n = 500)

2023									
Actions required on intake - All clients								n=	257
	Yes		No		Don't Know		Missing		
	Count	%	Count	%	Count	%	Count	%	
Emergency medical intervention?	32	12%	155	60%	38	15%	32	12%	
Post-exposure prophylaxis?	11	4%	149	58%	57	22%	40	16%	
Pregnancy test (in relation to offence)?	16	6%	146	57%	55	21%	40	16%	
Emergency hormonal contraception?	11	4%	145	56%	58	23%	43	17%	
Sexual health clinic referral?	46	18%	124	48%	45	18%	42	16%	
Sexually transmitted infection (STI) screening?	38	15%	123	48%	55	21%	41	16%	
Other	6	2%	101	39%	39	15%	111	43%	

2022					
Actions required on intake - All clients				n=	371
	Yes	No	Don't Know	Missing	
	%	%	%	%	
Emergency medical intervention?	10%	76%	3%	11%	
Post-exposure prophylaxis?	5%	75%	8%	13%	
Pregnancy test (in relation to offence)?	10%	72%	6%	12%	
Emergency hormonal contraception?	4%	76%	8%	13%	
Sexual health clinic referral?	18%	67%	3%	12%	
Sexually transmitted infection (STI) screening?	25%	60%	4%	12%	
Other	0%	56%	6%	37%	

Adult clients									
2023									
Summary of client needs at intake								n=	368
	Yes		No		Don't know		Missing		
	Count	%	Count	%	Count	%	Count	%	
Alcohol misuse	12	3%	270	73%	73	20%	13	4%	
Drug misuse	20	5%	282	77%	53	14%	13	4%	
Employment, education and training	130	35%	182	49%	46	13%	10	3%	
Finance, benefits and debt	15	4%	261	71%	10	3%	12	3%	
Housing	16	4%	320	87%	22	6%	10	3%	
Immigration	4	1%	348	95%	7	2%	9	2%	
Mental health	253	69%	77	21%	23	6%	15	4%	
Physical health	100	27%	218	59%	39	11%	11	3%	
Social and community support	144	39%	161	44%	50	14%	13	4%	

2022					
Summary of client needs at intake				n=	532
	Yes	No	Don't know	Missing	
	%	%	%	%	
Alcohol misuse	4%	81%	10%	5%	
Drug misuse	5%	82%	9%	5%	
Employment, education and training	35%	55%	5%	5%	
Finance, benefits and debt	4%	78%	4%	5%	
Housing	6%	87%	3%	4%	
Immigration	1%	93%	1%	4%	
Mental health	68%	21%	3%	7%	
Physical health	22%	63%	10%	5%	
Social and community support	44%	44%	7%	5%	

	2023		2022	2021
Current drug use	n=		368	474
	Count	%	%	%
Excessive	0	0%	0%	1%
High	5	1%	2%	3%
Moderate	15	4%	3%	2%
Low	18	5%	6%	5%
None	264	72%	76%	74%
Don't know	53	14%	9%	10%
Missing	13	4%	5%	5%

	2023		2022	2021
Current alcohol use	n=		368	474
	Count	%	%	%
Excessive	2	1%	2%	3%
High	10	3%	3%	4%
Moderate	21	6%	12%	11%
Low	70	19%	35%	31%
None	179	49%	35%	34%
Don't know	73	20%	10%	13%
Missing	13	4%	5%	5%

	2023	2022	2021
<b>Mental health needs</b>			
<b>Current mental health</b>	n= 368	532	474
	Count	%	%
Poor	88	24%	30%
Fair	165	45%	38%
Good	66	18%	17%
Very good	11	3%	3%
Excellent	0	0%	1%
Don't know	23	6%	5%
Missing	15	4%	7%

	2023	2022	2021
<b>Is the client experiencing any of the following?</b>	n= 368	532	474
	Count	%	%
Depression	149	40%	50%
Anxiety	199	54%	61%
Self harm	31	8%	13%
Suicidal thoughts	57	15%	19%
Suicidal behaviours	10	3%	6%
Emotional instability	69	19%	23%
Trouble sleeping	132	36%	33%
Problems with eating	67	18%	14%
Flashbacks	86	23%	28%
Other	37	10%	10%
None	25	7%	4%
Don't know	42	11%	5%
Missing	31	8%	9%

	2023	2022	2021
<b>Does the client have a diagnosed mental health condition?</b>	n= 368	532	474
	Count	%	%
Yes	146	40%	52%
No	156	42%	34%
Don't know	57	15%	9%
Missing	9	2%	4%

	2023	2022	2021
<b>Diagnosed mental health conditions</b>	n= 146	279	249
	Count	%	%
Anxiety disorder	88	60%	61%
Bipolar disorder	20	14%	7%
Autistic spectrum disorder	11	8%	4%
Eating disorder	2	1%	3%
Depression	85	58%	63%
DID/DPD	1	1%	0%
Obsessive compulsive disorder	3	2%	1%
Personality disorders	20	14%	15%
PTSD	23	16%	16%
Schizophrenia	5	3%	1%
Other	32	22%	10%
Don't know	3	2%	2%
Missing	2	1%	0%

	2023	2022	2021
<b>Current housing</b>	n= 368	532	474
	Count	%	%
Homeless	2	1%	1%
Transitory	5	1%	3%
Unsustainable	9	2%	2%
Temporary	21	6%	7%
Secure	299	81%	83%
Don't know	22	6%	3%
Missing	10	3%	4%

	2023	2022	2021
<b>Type of temporary housing</b>	n= 21	17	31
	Count	%	%
Council short-term	4	19%	0%
Other short-term	17	81%	94%
Don't know	0	0%	6%
Missing	0	0%	0%

	2023	2022	2021
<b>Current physical health</b>	n= 368	532	474
	Count	%	%
Poor	17	5%	4%
Fair	83	23%	18%
Good	171	46%	39%
Very good	29	8%	13%
Excellent	18	5%	10%
Don't know	39	11%	10%
Missing	11	3%	4%

	2023		2022	2021
Current employment, education and training	n=	368	532	474
	Count	%	%	%
None	122	33%	34%	43%
Occasional	8	2%	2%	2%
Some sustained	10	3%	5%	4%
Sustained	82	22%	17%	16%
Sustained and fulfilling	90	24%	33%	24%
Don't know	46	13%	5%	6%
Missing	10	3%	5%	5%

	2023		2022	2021
Does the client have access to public funds?	n=	368	532	474
	Count	%	%	%
Yes	240	65%	61%	80%
No	62	17%	25%	11%
Don't know	54	15%	10%	4%
Missing	12	3%	5%	5%

	2023		2022	2021
Current social and community support	n=	368	532	474
	Count	%	%	%
No social contact	11	3%	3%	2%
Negative social contacts	3	1%	1%	4%
Some positive contacts	130	35%	39%	38%
Majority positive contacts	136	37%	33%	34%
All positive and strong community links	25	7%	11%	11%
Don't know	50	14%	7%	6%
Missing	13	4%	5%	5%

	2023		2022	2021
Current immigration issues	n=	368	532	474
	Count	%	%	%
Yes	4	1%	1%	0%
No	348	95%	93%	93%
Don't know	7	2%	1%	1%
Missing	9	2%	4%	5%

	2023		2022	2021
Does the client need to apply for indefinite leave to remain?	n=	368	532	474
	Count	%	%	%
Yes	19	5%	4%	0%
No	333	90%	92%	94%
Don't know	7	2%	1%	0%
Missing	9	2%	4%	5%

	2023		2022	2021
Is the client dependent on the perpetrator for a visa?	n=	368	532	474
	Count	%	%	%
Yes	2	1%	2%	0%
No	351	95%	94%	93%
Don't know	5	1%	1%	0%
Missing	10	3%	4%	7%



Children and Young People (CYP) clients						
2023						
Concerns identified	Yes		No		Missing	
	Count	%	Count	%	Count	%
Child's safety	20	15%	102	77%	10	8%
Physical health	10	8%	112	85%	10	8%
Mental Health	88	67%	31	23%	13	10%
Coping strategies	57	43%	58	44%	17	13%
Living or learning environment	13	10%	102	77%	17	13%
Relationship with family members	23	17%	92	70%	17	13%
Relationship with others	13	10%	101	77%	18	14%

2022			
Concerns identified	n=		Missing
	Yes	No	
	%	%	%
Child's safety	14%	75%	11%
Physical health	6%	84%	11%
Mental Health	56%	33%	11%
Coping strategies	35%	54%	11%
Living or learning environment	9%	80%	11%
Relationship with family members	15%	74%	11%
Relationship with others	8%	81%	11%

Areas of concern identified	2023		2022	2021
	n=	Count	%	%
Child's safety	20		28	20
Safety of child contact arrangements		4	20%	7%
Child's safety within the home		6	30%	7%
Child is at risk of/ experiencing 'honour'-based violence		1	5%	0%
Child is at risk of/ experiencing child sexual exploitation		4	20%	36%
Child at risk of/ experiencing FGM		1	5%	0%
Child at risk of/ experiencing forced marriage		1	5%	0%
Other		13	65%	61%
Missing		0	0%	0%

Physical health	2023		2022	2021
	n=	Count	%	%
Child's physical health	10	7	70%	44%
Child's ability to manage disabilities or physical health conditions	11	5	50%	56%
Other	9	3	30%	22%
Missing		0	0%	0%

Mental health	2023		2022	2021
	n=	Count	%	%
Child has low mood	88	56	64%	66%
Child has anxiety		62	70%	59%
Child has feelings of blame or responsibility for negative events		36	41%	23%
Child has sleep problems		54	61%	48%
Child's self esteem		43	49%	58%
Child's confidence		43	49%	61%
Child has planned or attempted suicide		16	18%	14%
Demonstrating desctructive coping strategies		31	35%	26%
Other		9	10%	6%
Missing		0	0%	0%

Coping strategies	2023		2022	2021
	n=	Count	%	%
Child misuses alcohol	57	3	5%	17%
Child misuses legal or illegal drugs	69	0	0%	14%
Child demonstrates risk taking behaviour		5	9%	19%
Child self harms		32	56%	47%
Child has eating problems		11	19%	19%
Loss of temper / lashing out / physical aggression		18	32%	42%
Other		14	25%	14%
Missing		9	16%	19%

Living and Learning	2023		2022	2021
	n=	Count	%	%
Child living in poor housing conditions	13	1	8%	11%
Child is homeless or in temporary accommodation	17	3	23%	6%
Child is exposed to violence / harassment / hate crime in the community	18	4	31%	11%
Child's exposure to harmful associates		0	0%	22%
Child's engagement in education / peers		8	62%	22%
Families financial situation		1	8%	17%
Other		3	23%	44%
Missing		0	0%	0%

	2023		2022	2021
Relationships with family members	n=	23	30	20
	Count	%	%	%
Relationship between child and primary care giver	12	52%	37%	55%
Relationship between child and other family members	9	39%	70%	75%
Child has young carer responsibilities	4	17%	0%	0%
Other	4	17%	7%	0%
Missing	1	4%	0%	0%

	2023		2022	2021
Relationships with others	n=	13	15	12
	Count	%	%	%
Child's ability to form positive relationships with adults	4	31%	27%	17%
Child's ability to form positive relationships with peers	8	62%	73%	58%
Child is involved in a gang	1	8%	0%	0%
Other	5	38%	47%	42%
Missing	0	0%	0%	0%

## Client outcomes

### Outcomes and profile of abuse at exit (Information captured at exit, n=248)

The following is an analysis of cases where an exit form was completed during the reporting period. Cases have been matched with their corresponding intake forms, and intake data here relates only to the cases which also have exit data, so will vary from the number of cases in the intake dataset.

	2023		2022	2021
Case status at exit	n=	248	623	429
	Count	%	%	%
Planned closure	184	74%	69%	70%
Unplanned closure	64	26%	31%	30%
<b>Total</b>	<b>248</b>			

	2023		2022	2021
Reason for unplanned closures	n=	64	191	127
	Count	%	%	%
Client disengaged	56	88%	85%	86%
Client moved out of area	0	0%	3%	2%
Police dropped case	2	3%	1%	2%
Client in prison	0	0%	0%	0%
Client in care of mental health services	1	2%	2%	2%
Client fatality	1	2%	0%	0%
Other	4	6%	9%	8%
Missing	0	0%	1%	0%

	2023		2022	2021
Case length	n=	248	623	429
	Count	%	%	%
0 - 1 month	16	6%	11%	10%
2 months to 3 months	37	15%	18%	21%
4 months to 5 months	51	21%	17%	19%
6 months to 7 months	25	10%	11%	10%
8 months +	118	48%	43%	40%
<b>Average case length (median)</b>	<b>26 weeks</b>		<b>28 weeks</b>	<b>26 weeks</b>
Missing	1	0%	0%	0%

Average case length is displayed in weeks as it is a more representative average than months.

	2023		2022	2021
How many contacts did the client receive?	n=	248	623	429
	Count	%	%	%
1 to 5	25	10%	8%	10%
6 to 10	41	17%	10%	14%
11 to 20	41	17%	16%	17%
21 to 34	29	12%	18%	16%
35+	112	45%	48%	43%
<b>Average number of contacts (of those with exit section complete - median)</b>	<b>30</b>		<b>33</b>	<b>27</b>
Missing	0	0%	0%	0%

### Domestic abuse context at exit (Information collected at exit, n = 248)

	2023		2022	2021
Since intake (or review point), has further abuse occurred?	n=	248	623	429
	Count	%	%	%
Yes, sexual abuse	1	0%	1%	0%
Yes, domestic abuse	7	3%	2%	2%
<b>No abuse experienced since intake / review</b>	<b>223</b>	<b>90%</b>	<b>89%</b>	<b>89%</b>
Missing	17	7%	8%	9%

2023				
Type of sexual offences that have occurred:	n= 248		n= 248	
	Intake		Exit	
	Count	%	Count	%
<b>Adult sex offences</b>	<b>179</b>	<b>72%</b>	<b>1</b>	<b>0%</b>
Rape	92	37%	1	0%
Assault by penetration	20	8%	0	0%
Sexual assault	65	26%	0	0%
Sexual harassment	1	0%	0	0%
Forced to perform sexual acts	2	1%	0	0%
Sexual abuse (childhood)	7	3%	0	0%
Forced to perform sex work	1	0%	0	0%
Grooming	3	1%	0	0%
Trafficking	1	0%	0	0%
Administered a substance to incite sexual activity	0	0%	0	0%
Interfamilial sexual abuse	1	0%	0	0%
Exposure	1	0%	0	0%
Voyeurism	6	2%	0	0%
FGM	0	0%	0	0%
Other	10	4%	0	0%
<b>Child sex offences</b>	<b>86</b>	<b>35%</b>	<b>0</b>	<b>0%</b>
Rape	36	15%	0	0%
Assault by penetration	14	6%	0	0%
Sexual assault	41	17%	0	0%
Sexual harassment	0	0%	0	0%
Forced to perform sexual acts	7	3%	0	0%
Forced to watch sexual activity	2	1%	0	0%
Forced to engage in sexual activity by other child or young person	2	1%	0	0%
Interfamilial sexual abuse	6	2%	0	0%
Exposure	1	0%	0	0%
Voyeurism	0	0%	0	0%
Other	3	1%	0	0%
<b>Sexual exploitation of children</b>	<b>8</b>	<b>3%</b>	<b>0</b>	<b>0%</b>
Grooming	5	2%	0	0%
Trafficking	2	1%	0	0%
Administered a substance to incite sexual activity	0	0%	0	0%
Forced to perform sex work	3	1%	0	0%
Other	0	0%	0	0%
Missing	0	0%	0	0%

2022		
Type of sexual offences that have occurred:	n= 623	623
	Intake	Exit
	%	%
<b>Adult sex offences</b>	<b>72%</b>	<b>0%</b>
Rape	48%	0%
Assault by penetration	7%	0%
Sexual assault	19%	0%
Sexual harassment	1%	0%
Forced to perform sexual acts	2%	0%
Sexual abuse (childhood)	4%	0%
Forced to perform sex work	0%	0%
Grooming	1%	0%
Trafficking	0%	0%
Administered a substance to incite sexual activity	0%	0%
Interfamilial sexual abuse	1%	0%
Exposure	1%	0%
Voyeurism	1%	0%
FGM	0%	0%
Other	3%	0%
<b>Child sex offences</b>	<b>35%</b>	<b>0%</b>
Rape	20%	0%
Assault by penetration	7%	0%
Sexual assault	13%	0%
Sexual harassment	0%	0%
Forced to perform sexual acts	2%	0%
Forced to watch sexual activity	0%	0%
Forced to engage in sexual activity by other child or young person	1%	0%
Interfamilial sexual abuse	2%	0%
Exposure	0%	0%
Voyeurism	0%	0%
Other	1%	0%
<b>Sexual exploitation of children</b>	<b>2%</b>	<b>0%</b>
Grooming	2%	0%
Trafficking	0%	0%
Administered a substance to incite sexual activity	0%	0%
Forced to perform sex work	0%	0%
Other	0%	0%
Missing	0%	0%

2023				
Forms of domestic abuse occurred	n= 19		n= 7	
	Intake		Exit	
	Count	%	Count	%
Physical	10	53%	0	0%
Sexual	3	16%	0	0%
Harrasment and stalking	3	16%	1	14%
Jealous, controlling and coercive behaviour	14	74%	5	71%
Don't know	2	11%	1	14%
Missing	0	0%	0	0%

2022			
Forms of domestic abuse occurred	n= 49		14
	Intake		Exit
	%	%	%
Physical	49%	29%	
Sexual	47%	0%	
Harrasment and stalking	39%	36%	
Jealous, controlling and coercive behaviour	55%	64%	
Don't know	8%	7%	
Missing	0%	0%	

Since intake, has further abuse been disclosed?	2023		2022	2021	
	Count	n=	212	576	407
Yes, sexual abuse	0		0%	1%	1%
Yes, domestic abuse	5		2%	1%	1%
Yes, historic sexual abuse	2		1%	0%	1%
Yes, historic domestic abuse	2		1%	1%	1%
No	188		89%	85%	87%
Missing	15		7%	13%	10%

Type of sexual offences that have been disclosed:	2023		2022	2021	
	Count	n=	3	5	8
<b>Adult sex offences</b>	<b>3</b>		<b>100%</b>	<b>60%</b>	<b>50%</b>
Rape	2		67%	20%	50%
Assault by penetration	0		0%	20%	13%
Sexual assault	0		0%	20%	13%
Sexual harassment	0		0%	20%	0%
Forced to perform sexual acts	0		0%	0%	13%
Sexual abuse (childhood)	1		33%	20%	13%
Forced to perform sex work	0		0%	0%	0%
Grooming	0		0%	0%	0%
Trafficking	0		0%	0%	0%
Administered a substance to incite sexual activity	0		0%	0%	0%
Interfamilial sexual abuse	0		0%	0%	13%
Exposure	0		0%	0%	0%
Voyeurism	0		0%	0%	0%
FGM	0		0%	0%	0%
Other	0		0%	0%	0%
<b>Child sex offences</b>	<b>1</b>		<b>33%</b>	<b>40%</b>	<b>38%</b>
Rape	0		0%	0%	25%
Assault by penetration	0		0%	0%	13%
Sexual assault	0		0%	20%	13%
Sexual harassment	0		0%	0%	0%
Forced to perform sexual acts	0		0%	0%	0%
Forced to watch sexual activity	0		0%	0%	0%
Forced to engage in sexual activity by other child or young person	0		0%	0%	0%
Interfamilial sexual abuse	1		33%	0%	0%
Exposure	0		0%	0%	0%
Voyeurism	0		0%	0%	0%
Other	0		0%	20%	0%
<b>Sexual exploitation of children</b>	<b>0</b>		<b>0%</b>	<b>0%</b>	<b>13%</b>
Grooming	0		0%	0%	13%
Trafficking	0		0%	0%	0%
Administered a substance to incite sexual activity	0		0%	0%	0%
Forced to perform sex work	0		0%	0%	0%
Other	0		0%	0%	0%
Missing	1		33%	20%	0%

Forms of domestic abuse disclosed	2023		2022	2021	
	Count	n=	7	8	6
Physical	0		0%	13%	0%
Sexual	1		14%	0%	0%
Harrasment and stalking	1		14%	38%	17%
Jealous, controlling and coercive behaviour	4		57%	88%	67%
Don't know	0		0%	0%	17%
Missing	2		29%	13%	17%

Adult clients - needs at exit				
2023				
Current drug use		Intake		n= 196
	Count	%	Count	%
Excessive	0	0%	0	0%
High	2	1%	1	1%
Moderate	6	3%	7	4%
Low	14	7%	12	6%
None	154	79%	126	64%
Don't know	17	9%	35	18%
Missing	3	2%	15	8%

2022		
Current drug use	n= 493	
	Intake	Exit
	%	%
Excessive	1%	0%
High	1%	1%
Moderate	2%	1%
Low	4%	2%
None	79%	61%
Don't know	10%	26%
Missing	2%	8%

2023				
Current alcohol use		Intake		n= 196
	Count	%	Count	%
Excessive	1	1%	1	1%
High	6	3%	2	1%
Moderate	25	13%	12	6%
Low	67	34%	50	26%
None	75	38%	74	38%
Don't know	19	10%	40	20%
Missing	3	2%	17	9%

2022		
Current alcohol use	n= 493	
	Intake	Exit
	%	%
Excessive	4%	2%
High	4%	0%
Moderate	13%	10%
Low	34%	25%
None	33%	24%
Don't know	11%	30%
Missing	2%	8%

Mental health needs				
2023				
Current mental health		Intake		n= 196
	Count	%	Count	%
Poor	56	29%	12	6%
Fair	73	37%	64	33%
Good	40	20%	54	28%
Very good	6	3%	13	7%
Excellent	2	1%	5	3%
Don't know	13	7%	29	15%
Missing	6	3%	19	10%

2022		
Current mental health	n= 493	
	Intake	Exit
	%	%
Poor	31%	6%
Fair	38%	25%
Good	17%	27%
Very good	3%	6%
Excellent	0%	3%
Don't know	4%	24%
Missing	6%	10%

2023				
Is the client experiencing any of the following?				
	Intake		Exit	
	Count	%	Count	%
Depression	90	46%	50	26%
Anxiety	127	65%	69	35%
Self harm	20	10%	6	3%
Suicidal thoughts	35	18%	11	6%
Suicidal behaviours	9	5%	5	3%
Emotional instability	44	22%	25	13%
Trouble sleeping	72	37%	27	14%
Problems with eating	34	17%	12	6%
Flashbacks	58	30%	23	12%
Other	13	7%	12	6%
None	15	8%	24	12%
Don't know	14	7%	0	0%
Missing	13	7%	0	0%

2022		
Is the client experiencing any of the following?		
	Intake	Exit
	%	%
Depression	55%	25%
Anxiety	67%	35%
Self harm	14%	3%
Suicidal thoughts	20%	5%
Suicidal behaviours	9%	2%
Emotional instability	32%	13%
Trouble sleeping	36%	11%
Problems with eating	12%	2%
Flashbacks	31%	8%
Other	8%	8%
None	4%	13%
Don't know	4%	0%
Missing	5%	0%

2023				
Current housing				
	Intake		Exit	
	Count	%	Count	%
Homeless	2	1%	1	1%
Transitory	4	2%	3	2%
Unsustainable	5	3%	0	0%
Temporary	6	3%	1	1%
Secure	167	85%	144	73%
Don't know	9	5%	29	15%
Missing	3	2%	18	9%

2022		
Current housing		
	Intake	Exit
	%	%
Homeless	1%	1%
Transitory	2%	1%
Unsustainable	4%	1%
Temporary	4%	3%
Secure	84%	68%
Don't know	4%	15%
Missing	1%	11%

2023				
Type of temporary housing				
	Intake		Exit	
	Count	%	Count	%
Council short-term	0	0%	0	0%
Other short-term	6	100%	1	100%
Don't know	0	0%	0	0%
Missing	0	0%	0	0%

2022		
What type of temporary housing		
	Intake	Exit
	%	%
Council short-term	11%	7%
Other short-term	83%	79%
Don't know	6%	14%
Missing	0%	0%

2023					
Current physical health				n=	196
	Intake		Exit		
	Count	%	Count	%	
Poor	6	3%	5	3%	
Fair	32	16%	18	9%	
Good	89	45%	78	40%	
Very good	22	11%	24	12%	
Excellent	29	15%	20	10%	
Don't know	14	7%	33	17%	
Missing	4	2%	18	9%	

2022			
Current physical health		n=	493
	Intake	Exit	
	%	%	
Poor	5%	3%	
Fair	16%	8%	
Good	44%	29%	
Very good	15%	14%	
Excellent	8%	10%	
Don't know	11%	25%	
Missing	2%	11%	

2023					
Current employment, education and training				n=	196
	Intake		Exit		
	Count	%	Count	%	
None	62	32%	37	19%	
Occasional	3	2%	3	2%	
Some sustained	4	2%	6	3%	
Sustained	43	22%	35	18%	
Sustained and fulfilling	66	34%	55	28%	
Don't know	15	8%	40	20%	
Missing	3	2%	20	10%	

2022			
Current employment, education and training		n=	493
	Intake	Exit	
	%	%	
None	41%	26%	
Occasional	2%	2%	
Some sustained	6%	4%	
Sustained	13%	10%	
Sustained and fulfilling	31%	29%	
Don't know	6%	19%	
Missing	2%	11%	

2023					
Current financial situation				n=	196
	Intake		Exit		
	Count	%	Count	%	
Significant financial problems	65	33%	46	23%	
Reliant on others	0	0%	0	0%	
Unable to pay for essentials	63	32%	56	29%	
Managing essentials but nothing left over	32	16%	30	15%	
Comfortably managing	3	2%	0	0%	
No financial concerns	2	1%	0	0%	
Don't know	9	5%	5	3%	
Missing	5	3%	19	10%	

2022			
Current financial situation		n=	493
	Intake	Exit	
	%	%	
Significant financial problems	19%	16%	
Reliant on others	0%	0%	
Unable to pay for essentials	30%	27%	
Managing essentials but nothing left over	30%	17%	
Comfortably managing	4%	2%	
No financial concerns	3%	1%	
Don't know	2%	1%	
Missing	3%	11%	



2023				
Current social and community support				
	Intake		Exit	
	Count	%	Count	%
No social contact	5	3%	2	1%
Negative social contacts	2	1%	5	3%
Some positive contacts	66	34%	57	29%
Majority positive contacts	75	38%	52	27%
All positive and strong community links	31	16%	26	13%
Don't know	13	7%	35	18%
Missing	4	2%	19	10%

2022		
Current social and community support		
	Intake	Exit
	%	%
No social contact	3%	1%
Negative social contacts	2%	2%
Some positive contacts	40%	25%
Majority positive contacts	33%	28%
All positive and strong community links	12%	13%
Don't know	7%	20%
Missing	2%	11%

	2023	2022	2021	
<b>Client reported outcomes - Adults</b>				
<b>The abuse prevents me from living my life as I used too</b>				
	n=	146	303	250
	Count	%	%	%
Strongly agree	4	3%	7%	10%
Agree	23	16%	25%	19%
Not certain	19	13%	12%	14%
Disagree	40	27%	25%	20%
Disagree strongly	10	7%	10%	19%
Don't know	50	34%	20%	18%
<b>Total Agree</b>	<b>27</b>	<b>18%</b>	<b>32%</b>	<b>28%</b>
Missing	50	26%	39%	18%

	2023	2022	2021	
<b>Since accessing support I feel safer at home</b>				
	n=	146	303	249
	Count	%	%	%
Strongly agree	18	12%	19%	20%
Agree	59	40%	43%	40%
Not certain	12	8%	10%	13%
Disagree	3	2%	4%	8%
Disagree strongly	0	0%	0%	0%
Don't know	54	37%	23%	19%
<b>Total Agree</b>	<b>77</b>	<b>53%</b>	<b>62%</b>	<b>60%</b>
Missing	50	26%	39%	18%

	2023	2022	2021	
<b>Since accessing support I feel that my wellbeing has improved</b>				
	n=	147	303	248
	Count	%	%	%
Strongly agree	28	19%	22%	26%
Agree	54	37%	49%	46%
Not certain	14	10%	7%	9%
Disagree	1	1%	1%	3%
Disagree strongly	1	1%	0%	0%
Don't know	49	33%	20%	17%
<b>Total Agree</b>	<b>82</b>	<b>56%</b>	<b>71%</b>	<b>71%</b>
Missing	49	25%	39%	18%

	2023	2022	2021	
<b>Since accessing support I feel that my quality of life has improved</b>				
	n=	147	305	248
	Count	%	%	%
Strongly agree	24	16%	19%	21%
Agree	49	33%	46%	40%
Not certain	19	13%	13%	19%
Disagree	2	1%	1%	4%
Disagree strongly	2	1%	1%	0%
Don't know	51	35%	20%	17%
<b>Total Agree</b>	<b>73</b>	<b>50%</b>	<b>65%</b>	<b>60%</b>
Missing	49	25%	38%	18%

	2023	2022	2021	
<b>Since accessing support I feel more confident in myself</b>				
	n=	146	305	248
	Count	%	%	%
Strongly agree	14	10%	16%	21%
Agree	56	38%	39%	42%
Not certain	19	13%	22%	16%
Disagree	4	3%	1%	4%
Disagree strongly	1	1%	0%	0%
Don't know	52	36%	21%	17%
<b>Total Agree</b>	<b>70</b>	<b>48%</b>	<b>56%</b>	<b>63%</b>
Missing	50	26%	38%	18%

	2023		2022	2021
I feel optimistic about the future	n=	142	304	249
	Count	%	%	%
Strongly agree	21	15%	21%	22%
Agree	52	37%	39%	40%
Not certain	21	15%	18%	18%
Disagree	2	1%	2%	2%
Disagree strongly	0	0%	0%	1%
Don't know	46	32%	20%	18%
<b>Total Agree</b>	<b>73</b>	<b>51%</b>	<b>60%</b>	<b>62%</b>
Missing	54	28%	38%	18%

	2023		2022	2021
Which agencies do you feel have made the difference to your safety and wellbeing?	n=	117	247	212
	Count	%	%	%
Police	72	62%	63%	50%
Marac	0	0%	4%	1%
Idva	33	28%	16%	7%
Refuge	0	0%	0%	2%
Outreach	0	0%	2%	3%
Helpline	2	2%	4%	1%
SARC	30	26%	17%	16%
Rape Crisis	2	2%	0%	0%
Health	3	3%	4%	3%
Hospital - A&E	1	1%	2%	0%
Hospital - Maternity	1	1%	1%	1%
Community health	2	2%	1%	3%
Mental health	21	18%	15%	24%
Drug services	2	2%	1%	1%
Alcohol services	2	2%	4%	4%
Housing	2	2%	4%	4%
Education	1	1%	1%	4%
Children's social services	0	0%	2%	4%
Adult social services	3	3%	3%	2%
MASH	0	0%	0%	0%
Probation	3	3%	0%	1%
Community Rehabilitation Company (CRC)	0	0%	0%	0%
Other DVA & SV services (external)	8	7%	10%	7%
Other DVA & SV services (internal)	55	47%	53%	64%
Specialist services	8	7%	21%	19%
Other	9	8%	9%	9%
Missing	79	40%	50%	30%

	2023		2022	2021
How satisfied were you with the response of the police?	n=	130	259	232
	Count	%	%	%
Very satisfied	22	17%	24%	17%
Satisfied	25	19%	28%	24%
Neutral	12	9%	14%	16%
Dissatisfied	5	4%	8%	15%
Very dissatisfied	6	5%	4%	7%
Don't know	35	27%	14%	13%
Not Applicable	25	19%	9%	8%
<b>Total Satisfied (where applicable)</b>	<b>47</b>	<b>45%</b>	<b>57%</b>	<b>44%</b>
Missing	66	34%	47%	24%

	2023		2022	2021
How satisfied were you with the criminal justice response?	n=	131	254	219
	Count	%	%	%
Very satisfied	8	6%	11%	5%
Satisfied	10	8%	11%	8%
Neutral	10	8%	13%	15%
Dissatisfied	10	8%	16%	16%
Very dissatisfied	10	8%	7%	9%
Don't know	38	29%	16%	16%
Not Applicable	45	34%	27%	31%
<b>Total Satisfied (where applicable)</b>	<b>18</b>	<b>21%</b>	<b>30%</b>	<b>20%</b>
Missing	65	33%	48%	28%

## Service Outputs

### Support and Interventions

(Information captured at exit, n =248)

Support and interventions - Adult clients							
2023							
Needs & Support matrix							
n= 196							
Areas of need	Needs		Support		Impact		
	Clients identified with needs		Support provided		Improved safety		Improved wellbeing
	Count	%	Count	%	Count	%	Count
Alcohol misuse	32	16%	7	4%	3	43%	3
Drug misuse	8	4%	3	2%	1	33%	1
Employment, education and training	65	33%	8	4%	3	38%	6
Finance, benefits and debt	5	3%	14	7%	2	14%	5
Housing	11	6%	11	6%	7	64%	9
Immigration	4	2%	0	0%	0	0%	0
Mental health	129	66%	95	48%	37	39%	57
Physical health	38	19%	12	6%	4	33%	11
Social and community support	73	37%	15	8%	1	7%	1

2022					
Needs & Support matrix					
n= 493					
Areas of need	Needs		Support	Impact	
	Clients identified with needs		Support provided	Improved safety	Improved wellbeing
	%	%	%	%	
Alcohol misuse	20%	4%	50%	50%	
Drug misuse	5%	2%	50%	50%	
Employment, education and training	43%	4%	48%	81%	
Finance, benefits and debt	6%	7%	51%	63%	
Housing	7%	9%	77%	77%	
Immigration	1%	0%	0%	0%	
Mental health	69%	59%	42%	56%	
Physical health	21%	4%	60%	70%	
Social and community support	45%	7%	29%	43%	

Safety				
Have you supported the client with safety?				
n=				
2023				
2022				
2021				
	Count	%	%	%
Yes	65	33%	32%	38%
No	112	57%	50%	53%
Don't know	1	1%	2%	1%
Missing	18	9%	15%	8%

What outcomes were achieved in this support area?				
n=				
2023				
2022				
2021				
	Count	%	%	%
Established personal safety plan	50	77%	64%	61%
Established digital/tech safety plan	4	6%	11%	16%
Has personal alarm (e.g., grenade alarm)	8	12%	35%	42%
Relocated to safety	3	5%	6%	6%
Non-molestation order	1	2%	2%	2%
Contact order	0	0%	1%	1%
Occupation order	0	0%	0%	0%
Restraining order	1	2%	5%	3%
FGM protection order	0	0%	0%	0%
Forced Marriage protection order	0	0%	0%	0%
Target hardening	0	0%	1%	3%
Neighbourhood watch	0	0%	1%	0%
Police watch	0	0%	1%	2%
Accessed DV service	5	8%	8%	4%
Accessed internal SV service	5	8%	11%	15%
Accessed external SV service	0	0%	2%	3%
Other	10	15%	13%	19%
Missing	0	0%	3%	0%

Sexual violence interventions				
n=				
2023				
2022				
2021				
	Count	%	%	%
Accessed emergency contraception	1	20%	21%	16%
Accessed post-exposure prophylaxis (PEP)	1	20%	5%	5%
Accessed sexually transmitted infection (STI) screening	1	20%	47%	26%
Other	1	20%	21%	16%
Missing	3	60%	37%	58%

2023				
What impact did this have on client safety and wellbeing?				n= 65
	Safety		Wellbeing	
	Count	%	Count	%
Improved greatly	22	34%	25	38%
Improved slightly	34	52%	32	49%
No change	4	6%	3	5%
Decreased slightly	0	0%	0	0%
Decreased greatly	0	0%	1	2%
Don't Know	5	8%	4	6%
<b>Total Improved</b>	<b>56</b>	<b>86%</b>	<b>57</b>	<b>88%</b>
Missing	0	0	0	0%

2022		
What impact did this have on client safety and wellbeing?		n= 160
	Safety	Wellbeing
	%	%
Improved greatly	39%	40%
Improved slightly	34%	33%
No change	4%	4%
Decreased slightly	0%	0%
Decreased greatly	0%	0%
Don't Know	4%	4%
<b>Total Improved</b>	<b>73%</b>	<b>73%</b>
Missing	18%	18%

	2023	2022	2021	
<b>Housing</b>				
Have you supported the client with housing?		n= 196	493	304
	Count	%	%	%
Yes	11	6%	9%	13%
No	163	83%	73%	72%
Don't know	3	2%	2%	0%
Missing	19	10%	15%	15%

	2023	2022	2021	
What outcomes were achieved in this support area?		n= 11	44	39
	Count	%	%	%
Accepted to housing support service	1	9%	39%	15%
Accessed housing funds	1	9%	7%	15%
Accessed Refuge	1	9%	9%	3%
Accessed sanctuary scheme	0	0%	2%	0%
Accessed settled housing	1	9%	11%	8%
Relocated out of area	2	18%	9%	5%
Accessed statutory housing (LA or HA tenancy)	2	18%	7%	15%
Accessed temporary housing	0	0%	16%	3%
Not housed	0	0%	0%	0%
Registered on housing waiting list / exchange	0	0%	16%	15%
Sustained existing accommodation	1	9%	2%	15%
Tenancy support provided (reporting repairs, budgeting)	0	0%	9%	13%
Other	5	45%	34%	38%
Missing	0	0%	0%	0%

2023				
What impact did this have on client safety and wellbeing?				n= 11
	Safety		Wellbeing	
	Count	%	Count	%
Improved greatly	5	45%	8	73%
Improved slightly	2	18%	1	9%
No change	3	27%	0	0%
Decreased slightly	0	0%	0	0%
Decreased greatly	0	0%	1	9%
Don't Know	1	9%	1	9%
<b>Total Improved</b>	<b>7</b>	<b>64%</b>	<b>9</b>	<b>82%</b>
Missing	0	0%	0	0%

2022		
What impact did this have on client safety and wellbeing?		n= 44
	Safety	Wellbeing
	%	%
Improved greatly	52%	50%
Improved slightly	25%	27%
No change	14%	11%
Decreased slightly	0%	0%
Decreased greatly	0%	0%
Don't Know	2%	5%
<b>Total Improved</b>	<b>77%</b>	<b>77%</b>
Missing	7%	7%

	2023	2022	2021	
<b>Physical Health</b>				
<b>Have you supported the client with physical health?</b>	<b>n=</b>	<b>196</b>	<b>493</b>	<b>304</b>
	<b>Count</b>	<b>%</b>	<b>%</b>	<b>%</b>
Yes	12	6%	4%	6%
No	162	83%	78%	79%
Don't know	3	2%	2%	1%
Missing	19	10%	15%	15%

	2023	2022	2021	
<b>What outcomes were achieved in this support area?</b>				
	<b>n=</b>	<b>12</b>	<b>20</b>	<b>17</b>
	<b>Count</b>	<b>%</b>	<b>%</b>	<b>%</b>
Accessed disability services	0	0%	5%	12%
Accessed counselling for physical health	2	17%	5%	0%
Accessed medication for physical health	0	0%	20%	12%
Accessed physical support services	0	0%	10%	0%
Accessing self help	0	0%	35%	12%
Accessed online support services	1	8%	15%	6%
Admitted into rehabilitative facilities	0	0%	0%	0%
Discharged from physical health services	0	0%	5%	0%
Physical condition identified and receiving treatment	0	0%	0%	0%
Physical condition rehabilitated	0	0%	0%	0%
Accessed GP services	4	33%	60%	47%
Referral adult social services	0	0%	10%	0%
Referral rehabilitative facility	0	0%	0%	0%
Referral other health services	2	17%	20%	6%
Other	4	33%	20%	41%
Missing	0	0%	0%	0%

2023				
<b>What impact did this have on client safety and wellbeing?</b>				
	<b>Safety</b>		<b>Wellbeing</b>	
	<b>Count</b>	<b>%</b>	<b>Count</b>	<b>%</b>
Improved greatly	2	17%	6	50%
Improved slightly	2	17%	5	42%
No change	8	67%	1	8%
Decreased slightly	0	0%	0	0%
Decreased greatly	0	0%	0	0%
Don't Know	0	0%	0	0%
<b>Total Improved</b>	<b>4</b>	<b>33%</b>	<b>11</b>	<b>92%</b>
Missing	0	0%	0	0%

2022		
<b>What impact did this have on client safety and wellbeing?</b>		
	<b>n=</b>	<b>20</b>
	<b>Safety</b>	<b>Wellbeing</b>
	<b>%</b>	<b>%</b>
Improved greatly	55%	60%
Improved slightly	5%	10%
No change	20%	10%
Decreased slightly	0%	0%
Decreased greatly	0%	0%
Don't Know	0%	0%
<b>Total Improved</b>	<b>60%</b>	<b>70%</b>
Missing	20%	20%

	2023	2022	2021	
<b>Mental health</b>				
<b>Have you supported the client with mental health?</b>	<b>n=</b>	<b>196</b>	<b>493</b>	<b>304</b>
	<b>Count</b>	<b>%</b>	<b>%</b>	<b>%</b>
Yes	95	48%	59%	55%
No	80	41%	25%	30%
Don't know	3	2%	2%	1%
Missing	18	9%	14%	14%

	2023	2022	2021	
<b>What outcomes were achieved in this support area?</b>				
	<b>n=</b>	<b>95</b>	<b>290</b>	<b>168</b>
	<b>Count</b>	<b>%</b>	<b>%</b>	<b>%</b>
Accessing medication for mental health condition	7	7%	8%	8%
Accessing mental health services	25	26%	19%	20%
Disengaged from mental health services	1	1%	0%	1%
Discharged from mental health services	0	0%	1%	3%
Accessed online support services	10	11%	28%	5%
Group therapy (SV specific)	4	4%	1%	1%
Accessing self help	19	20%	39%	30%
In care of mental health services	2	2%	6%	8%
Accessing counselling	31	33%	37%	43%
Referral counselling services	50	53%	52%	43%
Referral other specialist health provider	5	5%	3%	3%
Other	9	9%	11%	14%
Missing	0	0%	1%	0%

2023					
What impact did this have on client safety and wellbeing?				n=	95
	Safety		Wellbeing		
	Count	%	Count	%	
Improved greatly	15	16%	28	29%	
Improved slightly	22	23%	29	31%	
No change	20	21%	5	5%	
Decreased slightly	2	2%	0	0%	
Decreased greatly	0	0%	0	0%	
Don't Know	23	24%	20	21%	
<b>Total Improved</b>	<b>37</b>	<b>39%</b>	<b>57</b>	<b>60%</b>	
Missing	13	14%	13	14%	

2022			
What impact did this have on client safety and wellbeing?		n=	290
	Safety	Wellbeing	
	%	%	
Improved greatly	22%	31%	
Improved slightly	20%	26%	
No change	17%	5%	
Decreased slightly	0%	0%	
Decreased greatly	0%	0%	
Don't Know	12%	13%	
<b>Total Improved</b>	<b>42%</b>	<b>56%</b>	
Missing	28%	25%	

	2023	2022	2021	
<b>Drug misuse</b>				
<b>Have you supported the client with drug misuse?</b>	<b>n=</b>	<b>196</b>	<b>493</b>	<b>304</b>
	Count	%	%	%
Yes	3	2%	2%	2%
No	169	86%	80%	83%
Don't know	4	2%	3%	1%
Missing	20	10%	15%	14%

	2023	2022	2021	
<b>What outcomes were achieved in this support area?</b>	<b>n=</b>	<b>3</b>	<b>8</b>	<b>6</b>
	Count	%	%	%
Accessing drug support services	1	33%	38%	50%
Accessing medication for drug reduction	0	0%	0%	0%
Accessing drug misuse support group	1	33%	0%	0%
Accessing peer support group	1	33%	0%	0%
Accessing self help	1	33%	50%	17%
Recovery programme in place	1	33%	13%	0%
Accessed online support services	1	33%	13%	17%
Accessing counselling	1	33%	13%	33%
Admitted to rehabilitative facility	0	0%	13%	0%
No change in drug misuse issue	1	33%	13%	0%
Disengaged from drug misuse services	1	33%	0%	0%
Proven abstinence drugs	1	33%	13%	0%
Reduced frequency drugs	0	0%	13%	17%
Referral to drug services	0	0%	13%	33%
Other	0	0%	13%	0%
Missing	0	0%	0%	17%

2023					
What impact did this have on client safety and wellbeing?				n=	3
	Safety		Wellbeing		
	Count	%	Count	%	
Improved greatly	1	33%	1	33%	
Improved slightly	0	0%	0	0%	
No change	1	33%	1	33%	
Decreased slightly	0	0%	0	0%	
Decreased greatly	0	0%	0	0%	
Don't Know	1	33%	1	33%	
<b>Total Improved</b>	<b>1</b>	<b>33%</b>	<b>1</b>	<b>33%</b>	
Missing	0	0%	0	0%	

2022			
What impact did this have on client safety and wellbeing?		n=	8
	Safety	Wellbeing	
	%	%	
Improved greatly	25%	38%	
Improved slightly	25%	13%	
No change	38%	38%	
Decreased slightly	0%	0%	
Decreased greatly	0%	0%	
Don't Know	13%	13%	
<b>Total Improved</b>	<b>50%</b>	<b>50%</b>	
Missing	0%	0%	

	2023	2022	2021	
<b>Alcohol misuse</b>				
<b>Have you supported the client with alcohol misuse?</b>	<b>n=</b>	<b>196</b>	<b>493</b>	<b>304</b>
	<b>Count</b>	<b>%</b>	<b>%</b>	<b>%</b>
Yes	7	4%	4%	3%
No	165	84%	78%	82%
Don't know	3	2%	3%	1%
Missing	21	11%	15%	14%

	2023	2022	2021	
<b>What outcomes were achieved in this support area?</b>				
	<b>n=</b>	<b>7</b>	<b>18</b>	<b>9</b>
	<b>Count</b>	<b>%</b>	<b>%</b>	<b>%</b>
Accessing alcohol support services	4	57%	50%	56%
Accessing medication for alcohol reduction	0	0%	6%	0%
Accessing alcohol misuse support group	0	0%	6%	0%
Accessing counselling	2	29%	0%	11%
Accessing self help	0	0%	22%	44%
Recovery programme in place	0	0%	11%	0%
Accessed online support services	0	0%	0%	0%
Admitted to rehabilitative facility	0	0%	6%	11%
No change in alcohol misuse issue	2	29%	17%	11%
Disengaged from alcohol misuse services	0	0%	6%	11%
Proven abstinence alcohol	2	29%	11%	0%
Reduced frequency alcohol	0	0%	17%	44%
Other	1	14%	6%	22%
Missing	0	0%	0%	0%

2023				
<b>What impact did this have on client safety and wellbeing?</b>				
	<b>n=</b>		<b>7</b>	
			<b>Safety</b>	<b>Wellbeing</b>
	<b>Count</b>	<b>%</b>	<b>Count</b>	<b>%</b>
Improved greatly	2	29%	3	43%
Improved slightly	1	14%	0	0%
No change	1	14%	1	14%
Decreased slightly	0	0%	0	0%
Decreased greatly	0	0%	0	0%
Don't Know	2	29%	2	29%
<b>Total Improved</b>	<b>3</b>	<b>43%</b>	<b>3</b>	<b>43%</b>
Missing	1	14%	1	14%

2022		
<b>What impact did this have on client safety and wellbeing?</b>		
	<b>n=</b>	<b>18</b>
	<b>Safety</b>	<b>Wellbeing</b>
	<b>%</b>	<b>%</b>
Improved greatly	44%	44%
Improved slightly	6%	6%
No change	33%	33%
Decreased slightly	0%	0%
Decreased greatly	0%	0%
Don't Know	0%	0%
<b>Total Improved</b>	<b>50%</b>	<b>50%</b>
Missing	17%	17%

	2023	2022	2021	
<b>Children and parenting</b>				
<b>Have you supported the client with parenting?</b>	<b>n=</b>	<b>196</b>	<b>493</b>	<b>304</b>
	<b>Count</b>	<b>%</b>	<b>%</b>	<b>%</b>
Yes	5	3%	3%	6%
No	167	85%	79%	85%
Don't know	4	2%	3%	1%
Missing	20	10%	15%	8%

	2023	2022	2021	
<b>What outcomes were achieved in this support area?</b>				
	<b>n=</b>	<b>5</b>	<b>17</b>	<b>19</b>
	<b>Count</b>	<b>%</b>	<b>%</b>	<b>%</b>
Accessing children's support services	2	40%	24%	53%
Accessed parenting course	0	0%	0%	16%
Child(ren) accessing support services	0	0%	0%	16%
Child(ren) living with other family member	0	0%	6%	5%
Child(ren) living with perpetrator	0	0%	0%	0%
Child(ren) removed from victim's care	0	0%	0%	11%
Disengaged from support in this area	0	0%	6%	5%
Accessing voluntary parenting support	0	0%	0%	0%
Accessing peer support	0	0%	0%	0%
Accessed online support services	0	0%	0%	5%
Improved access to childcare	0	0%	0%	5%
Improved family mediation skills	0	0%	0%	11%
Improved parenting skills	0	0%	6%	11%
Ongoing conflict around child contact arrangements	1	20%	12%	26%
Secured child contact arrangements	0	0%	0%	5%
Accessed legal support for CYP arrangements	1	20%	0%	11%
Statutory CYPs involvement	0	0%	12%	16%
Referral to child social services	0	0%	0%	16%
Referral to adult social services	0	0%	0%	11%
Other	2	40%	47%	26%
Missing	0	0%	0%	0%

2023					
What impact did this have on client safety and wellbeing?				n=	5
	Safety		Wellbeing		
	Count	%	Count	%	
Improved greatly	0	0%	0	0%	
Improved slightly	2	40%	2	40%	
No change	1	20%	1	20%	
Decreased slightly	0	0%	0	0%	
Decreased greatly	0	0%	0	0%	
Don't Know	1	20%	1	20%	
<b>Total Improved</b>	<b>2</b>	<b>40%</b>	<b>2</b>	<b>40%</b>	
Missing	1	20%	1	20%	

2022			
What impact did this have on client safety and wellbeing?		n=	17
	Safety	Wellbeing	
	%	%	
Improved greatly	6%	18%	
Improved slightly	18%	35%	
No change	35%	6%	
Decreased slightly	0%	0%	
Decreased greatly	0%	0%	
Don't Know	29%	35%	
<b>Total Improved</b>	<b>24%</b>	<b>53%</b>	
Missing	12%	6%	

	2023	2022	2021		
<b>Finance, benefits and debt</b>					
Have you supported the client with finance, benefits and debt?		n=	196	493	304
	Count	%	%	%	
Yes	14	7%	7%	7%	
No	159	81%	75%	79%	
Don't know	3	2%	3%	1%	
Missing	20	10%	15%	14%	

	2023	2022	2021		
What outcomes were achieved in this support area?		n=	14	35	20
	Count	%	%	%	
Accessing full benefit entitlement	0	0%	26%	25%	
Accessing partial benefit entitlement	0	0%	0%	5%	
Accessing financial support services	4	29%	23%	40%	
Disengaged from support in this area	0	0%	3%	0%	
Financial stability obtained and maintained	2	14%	0%	15%	
Improved knowledge of entitlements	4	29%	29%	35%	
Accessed online support services	0	0%	11%	0%	
Continued financial abuse	0	0%	0%	0%	
Referral financial support services	4	29%	29%	20%	
Other	3	21%	31%	20%	
Missing	0	0%	0%	5%	

2023					
What impact did this have on client safety and wellbeing?				n=	14
	Safety		Wellbeing		
	Count	%	Count	%	
Improved greatly	1	7%	3	21%	
Improved slightly	1	7%	2	14%	
No change	6	43%	4	29%	
Decreased slightly	0	0%	0	0%	
Decreased greatly	0	0%	0	0%	
Don't Know	5	36%	4	29%	
<b>Total Improved</b>	<b>2</b>	<b>14%</b>	<b>5</b>	<b>36%</b>	
Missing	1	7%	1	7%	

2022			
What impact did this have on client safety and wellbeing?		n=	35
	Safety	Wellbeing	
	%	%	
Improved greatly	34%	43%	
Improved slightly	17%	20%	
No change	20%	9%	
Decreased slightly	0%	0%	
Decreased greatly	0%	0%	
Don't Know	20%	20%	
<b>Total Improved</b>	<b>51%</b>	<b>63%</b>	
Missing	9%	9%	



	2023	2022	2021	
<b>Employment, education and training</b>				
<b>Have you supported the client with employment, education and training?</b>	<b>n=</b>	<b>196</b>	<b>493</b>	<b>304</b>
	<b>Count</b>	<b>%</b>	<b>%</b>	<b>%</b>
Yes	8	4%	4%	5%
No	164	84%	78%	82%
Don't know	3	2%	3%	1%
Missing	21	11%	15%	12%

	2023	2022	2021	
<b>What outcomes were achieved in this support area?</b>				
	<b>n=</b>	<b>8</b>	<b>21</b>	<b>15</b>
	<b>Count</b>	<b>%</b>	<b>%</b>	<b>%</b>
Accessing training	1	13%	24%	27%
Accessing education	0	0%	29%	7%
Attended workshops	0	0%	0%	7%
Disengaged from support in this area	1	13%	10%	7%
Accessing online support services	0	0%	5%	13%
Engaged in volunteering	0	0%	5%	7%
Found full-time employment	0	0%	14%	13%
Found part-time employment	0	0%	5%	7%
Found flexible employment	0	0%	5%	0%
Other	6	75%	38%	40%
Missing	0	0%	0%	0%

2023				
<b>What impact did this have on client safety and wellbeing?</b>				
	<b>n=</b>		<b>8</b>	
			<b>Safety</b>	<b>Wellbeing</b>
	<b>Count</b>	<b>%</b>	<b>Count</b>	<b>%</b>
Improved greatly	1	13%	3	38%
Improved slightly	2	25%	3	38%
No change	2	25%	0	0%
Decreased slightly	0	0%	0	0%
Decreased greatly	0	0%	0	0%
Don't Know	2	25%	1	13%
<b>Total Improved</b>	<b>3</b>	<b>38%</b>	<b>6</b>	<b>75%</b>
Missing	1	13%	1	13%

2022		
<b>What impact did this have on client safety and wellbeing?</b>		
	<b>n=</b>	<b>21</b>
	<b>Safety</b>	<b>Wellbeing</b>
	<b>%</b>	<b>%</b>
Improved greatly	14%	48%
Improved slightly	33%	33%
No change	48%	19%
Decreased slightly	5%	0%
Decreased greatly	0%	0%
Don't Know	0%	0%
<b>Total Improved</b>	<b>48%</b>	<b>81%</b>
Missing	0%	0%

	2023	2022	2021	
<b>Social and community support</b>				
<b>Have you supported the client with social and community support?</b>	<b>n=</b>	<b>196</b>	<b>493</b>	<b>304</b>
	<b>Count</b>	<b>%</b>	<b>%</b>	<b>%</b>
Yes	15	8%	7%	10%
No	158	81%	75%	74%
Don't know	3	2%	3%	1%
Missing	20	10%	15%	15%

	2023	2022	2021	
<b>What outcomes were achieved in this support area?</b>				
	<b>n=</b>	<b>15</b>	<b>35</b>	<b>30</b>
	<b>Count</b>	<b>%</b>	<b>%</b>	<b>%</b>
Disengaged from support in this area	1	7%	6%	13%
Engaged with cultural/leisure activities	0	0%	0%	3%
Engaged with local community group	2	13%	14%	13%
Engaged with faith group	0	0%	0%	3%
Engaged with drop-in sessions	0	0%	11%	7%
Engaged with self help media	2	13%	9%	13%
Engaged with volunteering	0	0%	0%	0%
Engaged with digital communities	0	0%	0%	7%
Engaged with peer support group	2	13%	11%	17%
Engaged with self help media	1	7%	17%	23%
Other	8	53%	46%	40%
Missing	0	0%	3%	0%

2023					
What impact did this have on client safety and wellbeing?				n=	15
	Safety		Wellbeing		
	Count	%	Count	%	
Improved greatly	0	0%	1	7%	
Improved slightly	1	7%	0	0%	
No change	1	7%	1	7%	
Decreased slightly	0	0%	0	0%	
Decreased greatly	0	0%	0	0%	
Don't Know	11	73%	11	73%	
<b>Total Improved</b>	<b>1</b>	<b>7%</b>	<b>1</b>	<b>7%</b>	
Missing	2	13%	2	13%	

2022			
What impact did this have on client safety and wellbeing?		n=	35
	Safety	Wellbeing	
	%	%	%
Improved greatly	9%	9%	
Improved slightly	20%	34%	
No change	29%	20%	
Decreased slightly	0%	0%	
Decreased greatly	0%	0%	
Don't Know	23%	17%	
<b>Total Improved</b>	<b>29%</b>	<b>43%</b>	
Missing	20%	20%	

	2023	2022	2021		
<b>Immigration</b>					
Have you supported the client with immigration?		n=	196	493	304
	Count	%	%	%	
Yes	0	0%	0%	0%	
No	173	88%	83%	85%	
Don't know	4	2%	1%	0%	
Missing	19	10%	15%	15%	

	2023	2022	2021		
What outcomes were achieved in this support area?		n=	0	1	0
	Count	%	%	%	
Accessing public funds	0	-	0%	-	
Awaiting ILR application	0	-	0%	-	
Disengaged from support in this area	0	-	0%	-	
Engaged with specialist services	0	-	100%	-	
Granted ILR	0	-	0%	-	
Accessed online support services	0	-	0%	-	
Access to ID documents	0	-	0%	-	
Referral to specialist service	0	-	0%	-	
Other	0	-	0%	-	
Missing	0	-	0%	-	

2023					
What impact did this have on client safety and wellbeing?				n=	0
	Safety		Wellbeing		
	Count	%	Count	%	
Improved greatly	0	-	0	-	
Improved slightly	0	-	0	-	
No change	0	-	0	-	
Decreased slightly	0	-	0	-	
Decreased greatly	0	-	0	-	
Don't Know	0	-	0	-	
<b>Total Improved</b>	<b>0</b>	<b>-</b>	<b>0</b>	<b>-</b>	
Missing	0	-	0	-	

2022			
What impact did this have on client safety and wellbeing?		n=	1
	Safety	Wellbeing	
	%	%	%
Improved greatly	0%	0%	
Improved slightly	0%	0%	
No change	0%	0%	
Decreased slightly	0%	0%	
Decreased greatly	0%	0%	
Don't Know	0%	0%	
<b>Total Improved</b>	<b>0%</b>	<b>0%</b>	
Missing	100%	100%	

Support and interventions - Children and Young People (CYP) clients								
2023								
Needs & support matrix								
Areas of need	Needs		Support		Impact			
	Clients identified with needs		Support provided		Improved safety		Improved wellbeing	
	Count	%	Count	%	Count	%	Count	%
Safety / understanding of safety	6	12%	25	48%	20	80%	20	80%
Physical health	1	2%	1	2%	0	0%	1	100%
Mental health	34	65%	26	50%	14	54%	17	65%
Relationships with family members	8	15%	9	17%	4	44%	5	56%
Relationships with others	3	6%	7	13%	5	71%	5	71%

2022									
Needs & support matrix									
Areas of need	Needs		Support	Impact		n= 130			
	Clients identified with needs		Support provided	Improved safety		Improved wellbeing			
	%	%	%	%	%	%	%	%	
Safety / understanding of safety	15%	45%	85%	81%					
Physical health	5%	9%	67%	75%					
Mental health	61%	53%	55%	78%					
Relationships with family members	18%	18%	50%	63%					
Relationships with others	10%	10%	54%	69%					

	2023	2022	2021
<b>Safety</b>			
<b>Have you supported the child with their safety/understanding of safety?</b>	<b>n= 52</b>	<b>160</b>	<b>125</b>
	Count	%	%
Yes	25	48%	38%
No	20	38%	34%
Missing	7	13%	27%

	2023	2022	2021
<b>Support provided</b>	<b>n= 25</b>	<b>59</b>	<b>48</b>
	Count	%	%
<b>Interventions</b>	<b>23</b>	<b>92%</b>	<b>98%</b>
Access to external group work programme	0	0%	2%
Accessed DV service	1	4%	0%
Advocated for safe child contact arrangements	1	4%	2%
Attendance at internal drop-in group	0	0%	0%
Delivery of healthy relationships programme/learning	9	36%	19%
Guidance and advice on options for seeking help when unsafe	21	84%	79%
Liaison with nursery/school/FE college	2	8%	23%
Referral to Children Social Care	2	8%	6%
Referral to SV service - external	2	8%	2%
Referral to SV service - internal	2	8%	6%
Safety plan developed	10	40%	40%
Supported family to access Early Help programme	0	0%	8%
Supported to access school-based DA interventions	1	4%	2%
Supported to access to other statutory agency	3	12%	8%
Supported to access to other voluntary agency	1	4%	15%
Supported to secure independent housing in the area	0	0%	6%
Supported to secure independent housing outside the area	1	4%	2%
Supported with the criminal justice system	7	28%	52%
<b>Direct work</b>	<b>10</b>	<b>40%</b>	<b>67%</b>
121 support sessions with child	10	40%	63%
121 support sessions with parent	1	4%	17%
121 support sessions with child and parent	3	12%	23%
Internal group work with child	1	4%	2%
Internal group work with parent	0	0%	0%
Internal group work with child and parent	0	0%	0%
Other	1	4%	8%
Missing	0	0%	0%

	2023	2022	2021
<b>Sexual violence interventions</b>	<b>n= 4</b>	<b>1</b>	<b>4</b>
	Count	%	%
Accessed emergency contraception	0	0%	25%
Accessed post-exposure prophylaxis (PEP)	0	0%	25%
Accessed sexually transmitted infection (STI) screening	0	0%	50%
Other	1	25%	25%
Missing	3	75%	50%

2023								
Impact on areas of concern							n=	25
	Decreased		No change		Improved		Don't Know	
	Count	%	Count	%	Count	%	Count	%
Child's safety	0	0%	1	4%	20	80%	4	16%
Child's wellbeing	0	0%	1	4%	20	80%	3	12%
Understanding of how to seek help in unsafe situations	0	0%	0	0%	22	88%	1	4%
Understanding of how to maintain their own safety?	0	0%	0	0%	23	92%	1	4%
Child's risk of physical harm	0	0%	6	24%	15	60%	3	12%
Child's risk of psychological harm	1	4%	4	16%	15	60%	4	16%
Understanding of what a healthy relationship is	0	0%	3	12%	18	72%	3	12%

2022					
Impact on areas of concern				n=	59
	Decreased	No change	Improved	Don't Know	
	%	%	%	%	
Child's safety	0%	5%	85%	0%	
Child's wellbeing	0%	3%	81%	5%	
Understanding of how to seek help in unsafe situations	0%	2%	83%	5%	
Understanding of how to maintain their own safety?	0%	3%	83%	3%	
Child's risk of physical harm	0%	15%	71%	3%	
Child's risk of psychological harm	0%	10%	75%	5%	
Understanding of what a healthy relationship is	0%	8%	76%	3%	

	2023	2022	2021	
<b>Physical health</b>				
<b>Have you supported the child with their physical health needs?</b>				
	n=	52	130	125
	Count	%	%	%
Yes	1	2%	9%	3%
No	44	85%	78%	69%
Missing	7	13%	13%	28%

	2023	2022	2021	
<b>Support provided</b>				
	n=	1	12	4
	Count	%	%	%
<b>Interventions</b>	0	0%	50%	100%
Liaison with nursery/school/FE college	0	0%	33%	75%
Referral to Children's Social Care	0	0%	0%	25%
Supported to access counselling for physical health	0	0%	8%	25%
Supported to access disability services	0	0%	0%	0%
Supported to access external social or leisure activities	0	0%	8%	25%
Supported to access health visitor	0	0%	0%	0%
Supported to access material goods	0	0%	0%	25%
Supported to access midwife	0	0%	0%	0%
Supported to access school-based DA interventions	0	0%	0%	0%
Supported to access specialist alcohol misuse services	0	0%	0%	0%
Supported to access specialists drug services	0	0%	0%	0%
Supported to access speech and language therapy	0	0%	0%	0%
Supported to access to other statutory agency	0	0%	8%	50%
Supported to access to other voluntary agency	0	0%	8%	25%
Supported to access transport	0	0%	0%	0%
Supported to register with GP	0	0%	0%	0%
Other	1	100%	75%	0%
Missing	0	0%	0%	0%

2023								
Impact on areas of concern							n=	1
	Decreased		No change		Improved		Don't Know	
	Count	%	Count	%	Count	%	Count	%
Child's safety	0	0%	1	100%	0	0%	0	0%
Child's wellbeing	0	0%	0	0%	1	100%	0	0%
Ability to maintain good physical health	0	0%	0	0%	1	100%	0	0%
Ability to manage disabilities or physical health condi	0	0%	1	100%	0	0%	0	0%

2022					
Impact on areas of concern				n=	12
	Decreased	No change	Improved	Don't Know	
	%	%	%	%	
Child's safety	0%	17%	67%	0%	
Child's wellbeing	0%	8%	75%	0%	
Ability to maintain good physical health	0%	0%	75%	8%	
Ability to manage disabilities or physical health conditions	0%	17%	58%	8%	

	2023	2022	2021
<b>Mental health</b>			
<b>Have you supported the child with their mental health needs?</b>	<b>n=</b>	<b>52</b>	<b>130</b>
	<b>Count</b>	<b>%</b>	<b>%</b>
Yes	26	50%	46%
No	19	37%	27%
Missing	7	13%	27%

	2023	2022	2021
<b>Support provided</b>			
	<b>n=</b>	<b>26</b>	<b>59</b>
	<b>Count</b>	<b>%</b>	<b>%</b>
<b>Interventions</b>	<b>19</b>	<b>73%</b>	<b>84%</b>
Access to agency outings	0	0%	0%
Access to external group work programme	0	0%	4%
Informal play sessions	0	0%	0%
Referral to Children's Social Care	3	12%	2%
Supported parent to access Home Start	0	0%	0%
Supported to access Camhs	4	15%	11%
Supported to access children's centre	0	0%	0%
Supported to access counselling	12	46%	65%
Supported to access external social or leisure activities	1	4%	2%
Supported to access health visitor	1	4%	2%
Supported to access medication for mental health condition	1	4%	0%
Supported to access school-based DA intervention	0	0%	2%
Supported to access to other statutory agency	3	12%	7%
Supported to access to other voluntary agency	1	4%	9%
Supported to access young carer services	0	0%	2%
Supported to access youth service	2	8%	4%
<b>Direct support</b>	<b>6</b>	<b>23%</b>	<b>49%</b>
121 support sessions with child	6	23%	42%
121 support sessions with child and parent	1	4%	14%
Attendance at internal drop-in group	0	0%	0%
Internal group work with child	1	4%	0%
Internal group work with child and parent	0	0%	0%
Other	7	27%	7%
Missing	0	0%	0%

2023								
Impact on areas of concern	Decreased		No change		Improved		Don't Know	
	Count	%	Count	%	Count	%	Count	%
Child's safety	0	0%	2	8%	14	54%	6	23%
Child's wellbeing	0	0%	4	15%	17	65%	1	4%
Feelings of low mood	0	0%	4	15%	13	50%	3	12%
Feelings of anxiety	0	0%	5	19%	12	46%	4	15%
Feelings of blame or responsibility for negative event	0	0%	1	4%	14	54%	3	12%
Self esteem	0	0%	4	15%	14	54%	4	15%
Confidence	0	0%	3	12%	15	58%	4	15%
Coping mechanisms	0	0%	1	4%	17	65%	4	15%
Feelings about their living environment	0	0%	2	8%	15	58%	5	19%

2022				
Impact on areas of concern	n= 69			
	Decreased	No change	Improved	Don't Know
	%	%	%	%
Child's safety	0%	25%	55%	1%
Child's wellbeing	0%	1%	78%	3%
Feelings of low mood	0%	3%	75%	3%
Feelings of anxiety	0%	4%	75%	3%
Feelings of blame or responsibility for negative event	1%	9%	67%	1%
Self esteem	0%	3%	75%	3%
Confidence	0%	3%	75%	3%
Coping mechanisms	0%	6%	71%	4%
Feelings about their living environment	1%	20%	57%	3%

	2023	2022	2021
<b>Relationships with family members</b>			
<b>Have you supported the child with their relationships with family members?</b>	<b>n=</b>	<b>52</b>	<b>130</b>
	<b>Count</b>	<b>%</b>	<b>%</b>
Yes	9	17%	18%
No	36	69%	70%
Missing	7	13%	29%

	2023	2022	2021
<b>Support provided</b>			
	<b>n=</b>	<b>9</b>	<b>24</b>
	<b>Count</b>	<b>%</b>	<b>%</b>
<b>Interventions</b>	<b>1</b>	<b>11%</b>	<b>21%</b>
Supported to access external group work programme	0	0%	0%
Referral to DV/ SV service - external	0	0%	4%
Referral to DV/SV service - internal	1	11%	0%
Supported to access to other statutory agency	0	0%	13%
Supported to access to other voluntary agency	0	0%	0%
Supported to access transport	0	0%	0%
Supported to access material goods	0	0%	4%
<b>Direct support</b>	<b>9</b>	<b>100%</b>	<b>96%</b>
121 support sessions with child	8	89%	46%
121 support sessions with parent	0	0%	38%
121 support sessions with child and parent	0	0%	17%
Internal group work with child	1	11%	0%
Internal group work with parent	0	0%	0%
Internal group work with child and parent	0	0%	0%
Attendance at internal drop-in group	0	0%	0%
Other	1	11%	21%
Missing	0	0%	0%

2023								
<b>Impact on areas of concern</b>								
	Decreased		No change		Improved		Don't Know	
	Count	%	Count	%	Count	%	Count	%
Child's safety	0	0%	2	22%	4	44%	2	22%
Child's wellbeing	0	0%	1	11%	5	56%	2	22%
Quality of life	0	0%	1	11%	6	67%	1	11%
Quality of the child's relationships with family members	0	0%	0	0%	6	67%	2	22%

2022				
<b>Impact on areas of concern</b>				
	n= 24			
	Decreased	No change	Improved	Don't Know
	%	%	%	%
Child's safety	0%	25%	50%	8%
Child's wellbeing	0%	13%	63%	8%
Quality of life	0%	17%	58%	8%
Quality of the child's relationships with family membe	0%	21%	58%	4%

	2023	2022	2021
<b>Relationships with others</b>			
<b>Have you supported the child with their relationships with others?</b>	<b>n=</b>	<b>52</b>	<b>130</b>
	<b>Count</b>	<b>%</b>	<b>%</b>
Yes	7	13%	10%
No	38	73%	78%
Missing	7	13%	29%

	2023	2022	2021
<b>Support provided</b>			
	<b>n=</b>	<b>7</b>	<b>13</b>
	<b>Count</b>	<b>%</b>	<b>%</b>
<b>Interventions</b>	<b>2</b>	<b>29%</b>	<b>23%</b>
Access to agency outings	0	0%	0%
Access to external group work programme	0	0%	0%
Education on healthy relationships	2	29%	15%
Informal play sessions	0	0%	0%
Supported abusing party to access perpetrator programme	0	0%	0%
Supported to access children's centre	0	0%	0%
Supported to access external social or leisure activities	1	14%	0%
Supported to access to other statutory agency	0	0%	10%
Supported to access to other voluntary agency	0	0%	8%
Supported to access young carer services	0	0%	0%
Supported to access youth service	0	0%	0%
<b>Direct support</b>	<b>6</b>	<b>86%</b>	<b>85%</b>
121 support sessions with child	4	57%	62%
121 support sessions with child and parent	0	0%	8%
Attendance at internal drop-in group	0	0%	0%
Internal group work with child	0	0%	0%
Internal group work with child and parent	0	0%	0%
Other	2	29%	23%
Missing	0	0%	0%

2023								
Impact on areas of concern	Decreased		No change		Improved		Don't Know	
	Count	%	Count	%	Count	%	Count	%
Child's safety	1	14%	0	0%	5	71%	1	14%
Child's wellbeing	0	0%	0	0%	5	71%	2	29%
Ability to form positive relationships with adults	0	0%	0	0%	5	71%	2	29%
Ability to form positive relationships with peers	0	0%	2	29%	4	57%	1	14%

2022				
Impact on areas of concern	n= 13			
	Decreased	No change	Improved	Don't Know
	%	%	%	%
Child's safety	0%	15%	54%	15%
Child's wellbeing	0%	0%	69%	15%
Ability to form positive relationships with adults	0%	8%	54%	23%
Ability to form positive relationships with peers	0%	0%	62%	23%

# Criminal justice outcomes

## Criminal justice system outcomes (Information captured at exit, n = 248)

	2023	2022	2021
<b>Clients supported with criminal justice</b>	<b>n= 248</b>	<b>623</b>	<b>429</b>
	Count	%	%
Yes	136	55%	69%
No	112	45%	49%

	2023	2022	2021
		%	%
Average number of reports made to police per case	1	1	1
Average number of incidents per report	1	1	1
Proportion of incidents resulting in a conviction (either found/pled)	10%	14%	11%

	2023	2022	2021
<b>When was the report made to the police?</b>	<b>Number of police reports = 150</b>	<b>479</b>	<b>225</b>
	Count	%	%
Before engagement with service	132	88%	90%
After engagement with service	9	6%	5%
Missing	8	5%	3%

	2023	2022	2021
<b>Was a forensic examination completed?</b>	<b>Number of police reports = 150</b>	<b>479</b>	<b>225</b>
	Count	%	%
Yes - with police	28	19%	26%
Yes - without police	4	3%	2%
No	91	61%	55%
Don't know	14	9%	7%
Missing	13	9%	7%

	2023	2022	2021
<b>Incidents</b>	<b>Number of police reports = 150</b>	<b>479</b>	<b>225</b>
	Count	%	%
<b>Adult sex offences</b>	<b>95</b>	<b>39%</b>	<b>47%</b>
Rape	58	39%	47%
Assault by penetration	2	1%	4%
Sexual assault	23	15%	13%
Voyeurism	3	2%	0%
Exposure	0	0%	0%
Trafficking into the UK	0	0%	0%
Trafficking within the UK	0	0%	0%
Controlling prostitution for gain	0	0%	0%
Causing a person to engage in sexual activity without consent	0	0%	1%
Sexual activity with a person with a mental disorder impeding choice	0	0%	0%
Indecent photographs of persons aged 16 or 17	0	0%	0%
Sex with an adult relative	0	0%	0%
Other	9	6%	3%
<b>Child sex offences</b>	<b>51</b>	<b>34%</b>	<b>35%</b>
Rape	28	19%	16%
Assault by penetration	1	1%	3%
Sexual assault	18	12%	9%
Causing or inciting a child to engage in sexual activity	1	1%	1%
Sexual activity with a child	2	1%	2%
Engaging in sexual activity in the presence of a child	0	0%	0%
Causing a child to watch a sexual act	0	0%	0%
Child sex offences committed by children or young persons	0	0%	0%
Sexual activity with a child family member	1	1%	1%
Sexual grooming	0	0%	2%
<b>Sexual exploitation of children</b>	<b>3</b>	<b>2%</b>	<b>0%</b>
Paying for sexual services of a child	0	0%	0%
Causing or inciting sexual exploitation of a child	1	1%	0%
Trafficking	0	0%	0%
Enforced prostitution	0	0%	0%
Other	2	1%	0%
Missing	0	0%	0%



Consequences	2023		2022	2021
	Number of incidents =	149	494	237
	Count	%	%	%
Police report - NFA (No Further Action)	77	52%	51%	62%
Arrested - on bail	0	0%	0%	0%
Arrested - in custody	1	1%	0%	0%
Charged	7	5%	6%	3%
Charge dropped	2	1%	3%	0%
Pled guilty	7	5%	6%	3%
Pled guilty (lesser charge)	2	1%	2%	1%
Pled innocent-found guilty	6	4%	6%	8%
Pled innocent-found guilty (lesser charge)	0	0%	1%	0%
Not proven	4	3%	1%	1%
Acquitted	3	2%	2%	4%
Missing	40	27%	22%	18%

Reason for no further action (NFA)	2023		2022	2021
	Number of NFA =	77	250	147
	Count	%	%	%
Victim withdrew	13	17%	22%	13%
Police withdrawal of case	44	57%	50%	43%
CPS withdrawal of case	12	16%	17%	31%
Other	2	3%	5%	10%
Don't know	1	1%	0%	3%
Missing	5	6%	6%	1%

Were special measures granted in this case?	2023		2022	2021
	Number of police reports =	150	479	225
	Count	%	%	%
Granted	21	14%	14%	11%
Denied	0	0%	0%	1%
Not yet confirmed	4	3%	3%	2%
Not requested	55	37%	16%	12%
Don't know	5	3%	2%	2%
Missing	65	43%	65%	72%

Perpetrator penalties	2023		2022	2021
	Number of police reports =	150	479	225
	Count	%	%	%
Community order - SV related specified activity order	0	0%	1%	0%
Community order - DV-related specified activity order	0	0%	0%	0%
Community order - other requirements	0	0%	0%	0%
Suspended sentence - with DV-related specified order	0	0%	0%	0%
Suspended sentence - with other requirements	0	0%	0%	0%
Custodial sentence - up to 12 months	0	0%	1%	0%
Custodial sentence - 12 months or more	9	6%	8%	7%
Restraining order - up to 12 months	0	0%	0%	0%
Restraining order - up to 24 months	0	0%	1%	0%
Restraining order - indefinite	3	2%	1%	2%
Sexual Offences Prevention Order	10	7%	2%	4%
Bindover	0	0%	0%	0%
Fine	0	0%	0%	0%
Caution	0	0%	0%	0%
Compensation	1	1%	0%	0%
As yet unknown	7	5%	7%	2%
Other	2	1%	3%	1%
N/A	30	20%	15%	18%
Missing	5	3%	4%	29%

What support did you provide the client in this area?	2023		2022	2021
	Number of police reports =	150	479	225
	Count	%	%	%
<b>Evidence gathering</b>	<b>15</b>	<b>10%</b>	<b>4%</b>	<b>6%</b>
Submission of forensic evidence (examination)	0	0%	0%	1%
Submission of forensic evidence (non-examination)	0	0%	0%	0%
Submission of intelligence to police	0	0%	1%	0%
Explained how to record evidence/facts	1	1%	5%	4%
Supported client to complete victim impact/ personal statement	7	5%	9%	7%
Supported client to make an anonymous report	0	0%	0%	0%
<b>Prior to trial</b>	<b>37</b>	<b>25%</b>	<b>11%</b>	<b>14%</b>
Liaison with witness care and court process	15	10%	16%	15%
Supported client to complete pre-trial witness interview	2	1%	2%	1%
Facilitated use of intermediary	1	1%	1%	2%
Supported client with victim's right to review (VRR) process	6	4%	9%	9%
Prepared report for court	3	2%	2%	0%
Prepared client for trial	14	9%	16%	17%
Supported client to review video recorded evidence (pre-trial)	4	3%	4%	3%
Engaged client with victim liaison services	4	3%	8%	9%
Supported client to access legal support	4	3%	4%	2%
<b>During trial</b>	<b>17</b>	<b>11%</b>	<b>4%</b>	<b>6%</b>
Attended hearings	10	7%	8%	7%
Provided updates about court outcomes	16	11%	13%	12%
Advocated for client during proceedings	5	3%	6%	8%
<b>Post hearing</b>	<b>35</b>	<b>23%</b>	<b>12%</b>	<b>10%</b>
Supported client with their own charge/conviction	1	1%	1%	1%
Helped client to access compensation	36	24%	30%	21%
Other	5	3%	4%	6%
Missing	4	3%	5%	28%