

---

# Children's Insights dataset 2021-22

Specialist children's  
domestic abuse services

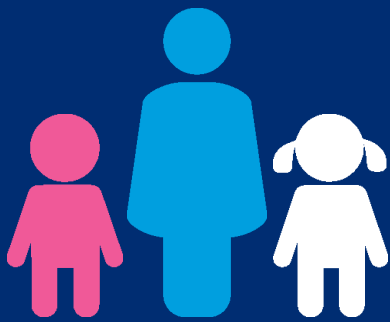

SafeLives

Ending  
domestic  
abuse

# Contents

<b>At a glance</b>	<b>1</b>
<b>Service of 100</b>	<b>2</b>
<b>Key findings</b>	<b>4</b>
<b>Service inputs</b>	<b>5</b>
<b>Client profile</b>	<b>6</b>
Socio-demographic description of clients accessing the service	6
History of abuse at intake	9
Concerns identified at intake	14
<b>Case review data</b>	<b>16</b>
<b>Client outcomes</b>	<b>18</b>
<b>Service Outputs</b>	<b>22</b>

## About this dataset

The data in this report is from children and young people (CYP) engaging with specialist children and young people's domestic abuse services between April 2021 and March 2022, and who consented to having their data used for research and monitoring purposes. Case workers filled out a total of 1,606 valid Intake forms and 1,799 valid Exit forms on behalf of CYP engaging with seven services using the SafeLives Insights portal.

SafeLives runs the largest database of domestic abuse cases in the UK. Our Insights database has records of more than 86,000 unique cases of adults experiencing domestic abuse from 2009 to date, and a further 7,000 unique cases of children in domestic abuse households from 2011 to date. These datasets give us an unparalleled overview of the picture of domestic abuse.

We hope that everyone working to stop domestic abuse will be able to use this data to improve their services so that victims and families get the right help sooner.

# At a glance

**7 services**

**1,606 cases opened**

**1,799 cases closed**



Location of the services in the dataset

## Experience of children and young people supported by services

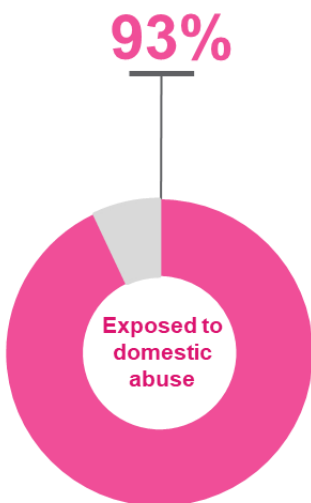



# Domestic Abuse Service

If a service were to support 100 people across the year...



## Who are they?



54 will be supported for current abuse

46 will be supported for historic abuse



## Who else is involved?



12 are displaying harmful behaviours towards their mother  
11 are displaying harmful behaviours towards a sibling



39 will have contact with the perpetrator\*  
15 live with the perpetrator\*



18 have multiple perpetrators\*

will be known to Children's Social Care

\* Of those exposed to abuse

## What have they experienced?



14 are physically harming others

66 have a concern raised for their safety

Average length of exposure to abuse:



66 have been exposed to physical abuse

83 have been exposed to jealous and controlling behaviours

3 have been exposed to sexual abuse  
4 have directly experienced sexual abuse



72 have directly experienced emotional abuse  
26 have directly experienced neglect  
22 have directly experienced physical abuse



# Domestic Abuse Service

If a service were to support 100 people across the year...

## What support did they receive?

Numbers below may not match the percentages in the data tables as not all people present with each need



They will receive 4 direct contacts over a 19 week period



19 will be supported with their relationships with family members



1 will be supported with their physical health needs



42 will have had 1-to-1 sessions with their support worker



46 will be supported with safety or understanding of safety



28 will be supported with their mental health

2 will have had 1-to-1 sessions with their support worker and their non-abusive parent

24 will have attended group work sessions

## What has improved as they left the service?

Numbers below represent those who required a specific intervention and may not match the percentages in the data tables as not all people with each need received support in that area



64 will have improved safety in at least one support area



64 will have improved wellbeing in at least one support area

62 will understand what a healthy relationship is



44 will have developed coping mechanisms to support their mental health



50 will have an improved relationship with family members



68 will understand how to seek help in unsafe situations

# Key findings

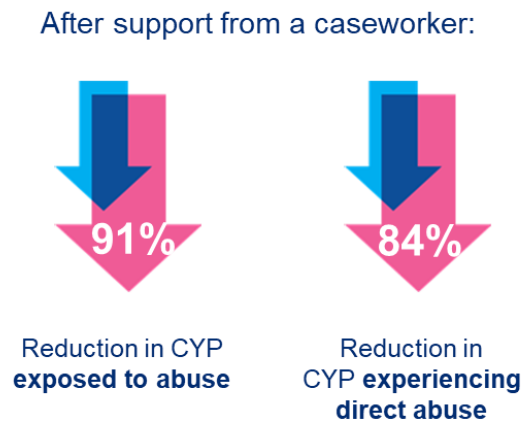
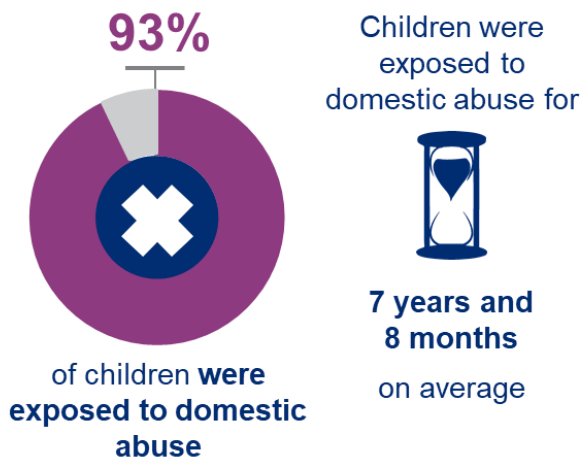
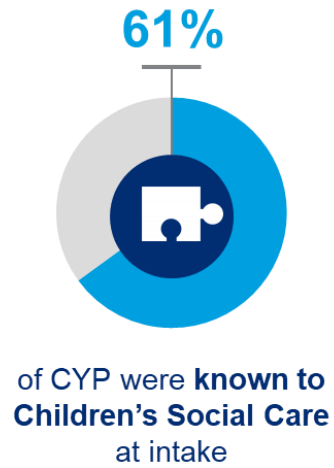
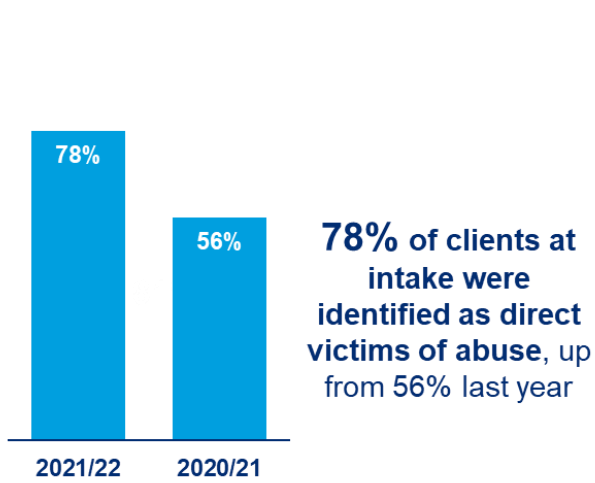

## Service inputs

### Cases used in the analysis

Intake forms 1,606

In the period April 2021 to March 2022, caseworkers submitted 1,606 intake forms for children entering children and young people's (CYP) services.

These forms contain information about client demographics, and the characteristics of the abuse that clients accessing CYP services are experiencing.

For the period April 2020 to March 2021 there were 1,811 forms submitted and for the period April 2019 to March 2020 there were 787 forms submitted.

### Review forms

90

Caseworkers submitted 90 review forms for children entering children and young people's (CYP) services for the period April 2021 to March 2022.

These forms are used to record further or previously undisclosed abuse.

For the period April 2020 to March 2021 there were 156 review forms submitted and for the period April 2019 to March 2020 there were 16 review forms submitted.

### Exit forms

1,799

Caseworkers submitted 1,799 exit forms for children entering children and young people's (CYP) services for the period April 2021 to March 2022.

These forms were then matched to their corresponding intake form to provide a picture of client outcomes at the point of exit compared to intake. They also contain information about what interventions the client accessed.

Intake dates may occur prior to the period April 2020 to March 2021.

For the period April 2020 to March 2021 there were 1,068 exit forms submitted and for the period April 2019 to March 2020 there were 487 exit forms submitted.

Referral status	2022		2021	2020
	Count	%	Count	%
New client	1491	93%	1811	94%
Repeat to service	115	7%	787	6%
<b>Total</b>	<b>1606</b>			

Cases are deemed repeats if the client has returned to the service after their case was previously closed (or made inactive). Cases are marked as a 'Continuing case' if the case was transferred to a different team within the same service.

Recipient of support	2022		2021	2020
	Count	%	Count	%
Child	1481	92%	1811	90%
Child and parent	125	8%	787	21%

Referral route	2022		2021	2020
	Count	%	Count	%
Police	72	4%	1811	3%
Marac	30	2%	787	0%
Self	283	18%	1811	15%
Family or friend	49	3%	787	2%
DVA & SV services (internal)	216	13%	1811	12%
DVA & SV services (external)	113	7%	787	7%
DV Perpetrator / Perpetrator programme	0	0%	1811	0%
Health	9	1%	787	1%
Hospital - A&E	0	0%	1811	0%
Hospital - Maternity	0	0%	787	0%
Community health	5	0%	1811	1%
Mental health	8	0%	787	1%
Housing	2	0%	1811	1%
Education	184	11%	787	10%
Children's social services	495	31%	1811	33%
MASH	11	1%	787	0%
Adult's social services	4	0%	1811	0%
Youth Offending Team	1	0%	787	0%
Probation	0	0%	1811	0%
Cafcass	1	0%	787	0%
Children's centre	11	1%	1811	3%
Youth service	2	0%	787	0%
Children's charity	2	0%	1811	0%
Alcohol service	0	0%	787	0%
Drug services	1	0%	1811	0%
Helpline	5	0%	787	2%
Other statutory agency	16	1%	1811	2%
Other voluntary agency	64	4%	787	2%
Refuge	3	0%	1811	1%
Other	19	1%	787	3%

	2022	2021	2020
<b>For referrals received through a single-point of contact</b>	<b>n= 1606</b>	<b>1811</b>	<b>787</b>
<b>Initial referral route</b>	<b>Count</b>	<b>%</b>	<b>%</b>
Police	47	3%	3%
Marac	11	1%	0%
Self	121	8%	8%
Family or friend	29	2%	1%
DVA & SV services (internal)	61	4%	3%
DVA & SV services (external)	86	5%	2%
DV Perpetrator / Perpetrator programme	1	0%	0%
Health	6	0%	0%
Hospital - A&E	0	0%	0%
Hospital - Maternity	0	0%	0%
Community health	3	0%	0%
Mental health	7	0%	1%
Housing	1	0%	0%
Education	128	8%	2%
Children's social services	309	19%	15%
MASH	12	1%	0%
Adult's social services	4	0%	0%
Youth Offending Team	0	0%	0%
Probation	0	0%	0%
Cafcass	0	0%	0%
Children's centre	1	0%	0%
Youth service	1	0%	0%
Children's charity	1	0%	0%
Alcohol service	0	0%	0%
Drug services	1	0%	0%
Helpline	2	0%	0%
Other statutory agency	11	1%	0%
Other voluntary agency	51	3%	1%
Refuge	0	0%	0%
Other	7	0%	0%
Don't know	0	0%	0%
Missing	703	44%	60%

## Client profile

### Socio-demographic description of children accessing children and young people's (CYP)

(Information captured at intake, duplicates removed, number of individual clients (n) = 1,582)

	2022	2021	2020
<b>Age of client</b>	<b>n= 1582</b>	<b>1800</b>	<b>774</b>
	<b>Count</b>	<b>%</b>	<b>%</b>
Under 3 years old	0	0%	0%
3-5 years old	237	15%	18%
6-8 years old	449	28%	28%
9-11 years old	438	28%	27%
12-15 years old	358	23%	22%
16-17 years old	98	6%	5%
18 years old	2	0%	0%
<b>Average age of client</b>	<b>9 years</b>	<b>9 years</b>	<b>9 years</b>

	2022	2021	2020
<b>Gender assigned at birth</b>	<b>n= 1582</b>	<b>1800</b>	<b>774</b>
	<b>Count</b>	<b>%</b>	<b>%</b>
Male	792	50%	48%
Female	789	50%	51%
Intersex	1	0%	0%
Not disclosed	0	0%	0%
Don't know	0	0%	0%

	2022	2021	2020
<b>Which of the following describes how the client thinks of themselves?</b>	<b>n= 1582</b>	<b>1800</b>	<b>774</b>
	<b>Count</b>	<b>%</b>	<b>%</b>
Male	761	48%	45%
Female	747	47%	48%
In another way	13	1%	0%
Not disclosed	23	1%	2%
Don't know	16	1%	1%
<b>Not gender assigned at birth</b>	<b>30</b>	<b>2%</b>	<b>1%</b>
Missing	22	1%	3%



Ethnicity	2022		2021	2020
	Count	n=	1582	1800
<b>White</b>	<b>1354</b>	<b>86%</b>	<b>83%</b>	<b>74%</b>
English/ Welsh / Scottish / Northern Irish / British	1327	84%	82%	72%
Irish	0	0%	0%	0%
Gypsy or Irish Traveller	2	0%	0%	0%
Any other White background	25	2%	1%	2%
<b>Mixed / Multiple ethnic groups</b>	<b>59</b>	<b>4%</b>	<b>4%</b>	<b>7%</b>
White and Black Caribbean	7	0%	1%	1%
White and Black African	8	1%	0%	1%
White and Asian	19	1%	1%	2%
Any other Mixed/ Multiple ethnic background	25	2%	2%	3%
<b>Asian / Asian British</b>	<b>53</b>	<b>3%</b>	<b>3%</b>	<b>6%</b>
Indian	25	2%	1%	3%
Pakistani	10	1%	1%	1%
Bangladeshi	2	0%	0%	1%
Chinese	3	0%	0%	0%
Any other Asian background	13	1%	1%	2%
<b>Black / African / Caribbean / Black British</b>	<b>14</b>	<b>1%</b>	<b>1%</b>	<b>3%</b>
African	4	0%	0%	1%
Caribbean	4	0%	0%	1%
Any other Black / African / Caribbean background	6	0%	0%	1%
<b>Other ethnic group</b>	<b>8</b>	<b>1%</b>	<b>1%</b>	<b>1%</b>
Arab	1	0%	0%	0%
Any other ethnic group	7	0%	0%	1%
Not disclosed	5	0%	1%	1%
Don't know	57	4%	3%	1%
Missing	32	2%	4%	8%

Residency	2022		2021	2020
	Count	n=	1582	1800
Mother	1412	89%	89%	90%
Father	272	17%	14%	15%
Step-parent/partner	124	8%	7%	6%
Maternal or paternal grandparent	57	4%	5%	3%
Other family member	72	5%	13%	6%
Foster parents	30	2%	1%	2%
Residential children's home	4	0%	1%	0%
Secure unit	0	0%	0%	0%
Other local authority placement	3	0%	0%	0%
Lives independently	0	0%	0%	0%
Other	3	0%	0%	0%
Don't know	1	0%	0%	0%
Missing	6	0%	0%	1%

Does the client have a disability?	2022		2021	2020
	Count	n=	1582	1800
Yes	174	11%	7%	6%
No	1345	85%	89%	85%
Don't know	48	3%	2%	3%
Missing	15	1%	2%	6%

If yes, what type?	2022		2021	2020
	Count	n=	174	124
Physical	13	7%	16%	16%
Learning disability	32	18%	23%	13%
Learning difficulty	62	36%	30%	20%
Neurological condition	14	8%	9%	4%
Progressive illness	1	1%	1%	4%
Organ specific	6	3%	6%	2%
Mental health impairment	3	2%	4%	4%
Sensory disability	20	11%	13%	7%
ASD	45	26%	18%	18%
ADHD	41	24%	15%	20%
Other	29	17%	20%	18%
Don't know	4	2%	2%	2%
Missing	0	0%	0%	0%

	2022		2021	2020
<b>Has the child experienced an Adverse Childhood Experience (ACE)?</b>	<b>n=</b>	<b>1582</b>	<b>1800</b>	<b>774</b>
	Count	%	%	%
Yes	1435	91%	83%	66%
No	68	4%	12%	26%
Don't know	38	2%	3%	2%
Missing	65	4%	4%	7%

	2022		2021	2020
<b>Adverse Childhood Experiences (ACEs)</b>	<b>n=</b>	<b>1503</b>	<b>1695</b>	<b>718</b>
	Count	%	%	%
None	68	5%	12%	29%
Verbal abuse	529	35%	28%	37%
Direct physical abuse	165	11%	8%	10%
Sexual abuse	27	2%	1%	1%
Parental separation	1098	73%	54%	46%
Domestic abuse (exposure)	1285	85%	76%	52%
Mental illness	316	21%	15%	17%
Alcohol abuse	251	17%	12%	11%
Drug abuse	175	12%	10%	7%
Incarceration of adults within household	80	5%	3%	3%
<b>Average number experienced</b>	<b>2.7</b>		<b>2.4</b>	<b>2.6</b>
<b>Number experiencing four or more</b>	<b>365</b>	<b>24%</b>	<b>16%</b>	<b>19%</b>

Average number experienced (mean) refers to cases where at least one ACE was recorded

	2022		2021	2020
<b>Child known to children's social care</b>	<b>n=</b>	<b>1606</b>	<b>1811</b>	<b>787</b>
	Count	%	%	%
Yes	985	61%	65%	60%
No	540	34%	31%	29%
Don't know	34	2%	2%	5%
Missing	23	1%	1%	4%

	2022		2021	2020
<b>Level of involvement</b>	<b>n=</b>	<b>985</b>	<b>1175</b>	<b>473</b>
	Count	%	%	%
Concern raised - NFA	45	5%	7%	5%
Concern raised - contacts/follow up	70	7%	7%	6%
Initial assessment	79	8%	4%	10%
S17 - Child In Need	218	22%	25%	26%
S47 - Child Protection	194	20%	19%	21%
S31 - Care or supervision order	28	3%	3%	3%
Special Guardianship Order	8	1%	1%	1%
Child Protection Plan	122	12%	20%	11%
CAF completed	3	0%	1%	0%
TAF / TAC meeting	20	2%	1%	3%
Early help	226	23%	16%	20%
Priority families	0	0%	0%	0%
Targeted support team	19	2%	1%	0%
Other	55	6%	5%	2%
Don't know	16	2%	3%	5%
Missing	7	1%	0%	1%

	2022		2021	2020
<b>Other services involved at intake</b>	<b>n=</b>	<b>1606</b>	<b>1811</b>	<b>787</b>
	Count	%	%	%
Police	286	18%	18%	13%
Probation	29	2%	2%	2%
Cafcass	74	5%	4%	4%
Camhs	178	11%	8%	6%
Speech and language service	48	3%	2%	2%
School nurse	170	11%	10%	7%
Education welfare	426	27%	16%	19%
Education psychologist	53	3%	2%	3%
Children's centre	18	1%	2%	3%
Youth offending team	10	1%	0%	1%
Children's activity support programme (Casp)	0	0%	0%	0%
Family intervention project (Fip)	62	4%	4%	3%
Troubled families team	0	0%	0%	1%
Youth service	14	1%	1%	1%
Other statutory	132	8%	6%	11%
Other voluntary	463	29%	36%	12%
Don't know	73	5%	7%	15%
Missing	225	14%	13%	27%

	2022	2021	2020
<b>Primarily supporting CYP with current or historic abuse</b>	<b>n= 1606</b>	<b>1811</b>	<b>787</b>
	Count	%	%
Current	874	54%	43%
Historic	732	46%	57%

	2022	2021	2020
<b>Has the child also experienced historic abuse?</b>	<b>n= 874</b>	<b>913</b>	<b>337</b>
	Count	%	%
Exposure to domestic abuse	792	91%	92%
Directly abused by someone other than intimate partner	129	15%	14%
Abused by an intimate partner	25	3%	4%
Demonstrated harmful behaviour	86	10%	6%
None	5	1%	1%
Don't know	3	0%	1%
Missing	12	1%	2%

## History of abuse at intake

### (Information captured at intake, n = 1,606)

On the Insights portal the section below is titled 'Witness to domestic abuse'. This has been updated here as we feel the term 'Exposure' better represents the experiences of children and young people in abusive households.

	2022	2021	2020
<b>Exposure to domestic abuse</b>	<b>n= 1606</b>	<b>1811</b>	<b>787</b>
<b>Child supported with having been exposed to domestic abuse?</b>	Count	%	%
Yes	1492	93%	91%
No	96	6%	5%
Don't know	8	0%	1%
Missing	10	1%	3%

2022								
Type of abuse exposed to	Yes		No		Don't know		Missing	
	Count	%	Count	%	Count	%	Count	%
Physical	1061	71%	348	23%	60	4%	23	2%
Sexual	41	3%	1264	85%	142	10%	45	3%
Harassment and stalking	717	48%	641	43%	103	7%	31	2%
Jealous, controlling and coercive behaviour?	1329	89%	99	7%	56	4%	8	1%

2021				
Type of abuse exposed to	n= 1690			
	Yes	No	Don't know	Missing
	%	%	%	%
Physical	68%	27%	4%	2%
Sexual	2%	86%	6%	6%
Harassment and stalking	42%	49%	5%	3%
Jealous, controlling and coercive behaviour?	90%	8%	2%	1%

	2022	2021	2020
<b>For how long has the exposure to abuse been occurring?</b>	<b>n= 1492</b>	<b>1690</b>	<b>715</b>
	Count	%	%
1 - 11 months	18	1%	1%
1 year - 2 years	127	9%	13%
3 years - 5 years	346	23%	24%
6 - 10 years	585	39%	31%
11 years +	345	23%	16%
<b>Average length of abuse</b>	<b>7 years 8 months</b>	<b>7 years 5 months</b>	<b>6 years 2 months</b>
Missing	71	5%	4%

	2022	2021	2020
<b>Victim of abuse's relationship to child</b>	<b>n= 1492</b>	<b>1690</b>	<b>715</b>
	Count	%	%
Mother	1423	95%	96%
Step-mother / parent's female partner	32	2%	1%
Father	78	5%	5%
Step-father / parent's male partner	31	2%	1%
Grandmother	6	0%	1%
Grandfather	5	0%	0%
Brother	122	8%	8%
Sister	152	10%	5%
Step-brother	10	1%	0%
Step-sister	6	0%	0%
Other family member (adult)	3	0%	0%
Other family member (minor)	9	1%	0%
Other known person/associate	5	0%	0%
Don't know	9	1%	0%
Missing	11	1%	2%

	2022		2021	2020
Are there multiple victims?	n=	1492	1690	715
	Count	%	%	%
Yes	341	23%	20%	17%
No	924	62%	61%	46%
Don't know	101	7%	9%	9%
Missing	126	8%	9%	28%

	2022		2021	2020
Perpetrator of abuse's relationship to child	n=	1492	1690	715
	Count	%	%	%
Mother	81	5%	7%	5%
Step-mother / parent's female partner	27	2%	2%	2%
Father	1078	72%	73%	72%
Step-father / parent's male partner	447	30%	26%	24%
Grandmother	12	1%	0%	0%
Grandfather	4	0%	0%	0%
Brother	45	3%	3%	4%
Sister	11	1%	1%	2%
Step-brother	2	0%	0%	0%
Step-sister	0	0%	0%	0%
Other family member (adult)	8	1%	0%	0%
Other family member (minor)	2	0%	0%	0%
Other known person/associate	17	1%	1%	1%
Don't know	10	1%	0%	0%
Missing	7	0%	0%	3%

	2022		2021	2020
Are there multiple perpetrators?	n=	1492	1690	715
	Count	%	%	%
Yes	262	18%	15%	14%
No	1082	73%	74%	55%
Don't know	60	4%	5%	8%
Missing	88	6%	7%	24%

	2022		2021	2020
Does the child live with the perpetrator(s) of abuse?	n=	1492	1690	715
	Count	%	%	%
Yes	231	15%	13%	19%
No	1230	82%	86%	74%
Don't know	15	1%	0%	1%
Missing	16	1%	1%	6%

	2022		2021	2020
Are there contact arrangements in place with the perpetrator?	n=	1230	1446	529
	Count	%	%	%
Yes, formally	184	15%	21%	15%
Yes, informally	295	24%	24%	29%
No	703	57%	54%	52%
Don't know	23	2%	0%	2%
Missing	25	2%	1%	3%

	2022		2021	2020
Did the child's experience of abuse include any of the following?	n=	1492	1690	715
	Count	%	%	%
Child at home when abuse takes/took place	1418	95%	96%	90%
Child direct (visual) witness to the abuse	1268	85%	85%	81%
Child contact visits used as an opportunity for ongoing abuse	342	23%	18%	17%
Child directly involved in abuse of parent (e.g. forced to hurt non abusing parent, reporting back)	42	3%	3%	2%
Child has been injured as a result of the abuse of a parent (e.g. in arms during assault)	59	4%	3%	4%
Child fearful of harm to self	353	24%	11%	21%
Child fearful of harm to parent	528	35%	22%	38%
Child fearful of harm to siblings	291	20%	11%	19%
Child intervened to stop physical abuse	94	6%	6%	9%
Child called emergency services	19	1%	2%	2%
Missing	30	2%	0%	6%

	2022	2021	2020
<b>Direct abuse</b>			
<b>Child a direct victim of abuse?</b>	<b>n=</b>	<b>1606</b>	<b>1811</b>
	<b>Count</b>	<b>%</b>	<b>%</b>
Yes	1248	78%	56%
No	300	19%	40%
Don't know	33	2%	2%
Missing	25	2%	7%

2022								
Type of direct abuse	Yes		No		Don't know		Missing	
	Count	%	Count	%	Count	%	Count	%
Neglect	418	33%	729	58%	21	2%	80	6%
Emotional	1163	93%	32	3%	21	2%	32	3%
Physical	347	28%	792	63%	68	5%	41	3%
Sexual	58	5%	1071	86%	78	6%	41	3%

2021				
Type of direct abuse	Yes		No	
	Count	%	Count	%
Neglect	28%	63%	2%	8%
Emotional	92%	7%	0%	1%
Physical	28%	65%	2%	5%
Sexual	4%	86%	3%	6%

	2022	2021	2020
<b>Types of neglect</b>	<b>n=</b>	<b>418</b>	<b>289</b>
	<b>Count</b>	<b>%</b>	<b>%</b>
Child not provided with adequate food	22	5%	6%
Child not provided with adequate clothing	14	3%	6%
Child not provided with adequate shelter	4	1%	5%
Child excluded from home	11	3%	2%
Abandonment	11	3%	4%
Child not protected from physical harm or danger	133	32%	50%
Child not protected from emotional harm	365	87%	88%
Child not provided with adequate supervision	57	14%	13%
Child not given access to appropriate medical care or treatment	8	2%	2%
Neglect of basic emotional needs	194	46%	31%
Other	15	4%	4%
Don't know	2	0%	1%
Missing	2	0%	5%

	2022	2021	2020
<b>Type of emotional abuse</b>	<b>n=</b>	<b>1163</b>	<b>937</b>
	<b>Count</b>	<b>%</b>	<b>%</b>
Conveying that child is unloved / inadequate / worthless	93	8%	12%
Not giving the child opportunities to express their views	103	9%	14%
Making fun of what the child says or how they communicate	56	5%	6%
Expectations beyond child's capabilities	54	5%	4%
Limiting exploration or learning	26	2%	3%
Preventing participation in normal social interaction	48	4%	5%
Seeing or hearing ill treatment of another	1071	92%	85%
Serious bullying (including cyber bullying)	29	2%	4%
Exploitation or corruption of the child	25	2%	2%
Other	106	9%	9%
Don't know	6	1%	1%
Missing	6	1%	0%

	2022	2021	2020
<b>Type of physical abuse</b>	<b>n=</b>	<b>347</b>	<b>287</b>
	<b>Count</b>	<b>%</b>	<b>%</b>
Hitting	274	79%	75%
Shaking	74	21%	17%
Throwing	110	32%	27%
Poisoning	0	0%	0%
Burning or Scalding	0	0%	1%
Drowning	1	0%	1%
Suffocating	6	2%	1%
Fabrication of illness in the child	1	0%	0%
Deliberately inducing illness in the child	0	0%	0%
Other	90	26%	29%
Don't Know	12	3%	4%
Missing	3	1%	2%

Type of sexual abuse	2022		2021	2020
	n=	58	45	9
	Count	%	%	%
Assault by penetration (e.g. rape or oral sex)	18	31%	38%	22%
Non-penetrative acts (e.g. masturbation, kissing, touching outside of clothing)	18	31%	20%	22%
Involving child in looking at or production of sexual images	1	2%	13%	11%
Forcing or enticing child to watch sexual activities	3	5%	4%	0%
Encouraging the child to behave in sexually inappropriate ways	10	17%	13%	44%
Grooming in preparation for abuse	12	21%	2%	22%
Other	10	17%	18%	22%
Don't know	9	16%	18%	11%
Missing	1	2%	2%	0%

For how long has the abuse been occurring?	2022		2021	2020
	n=	1021	350	
	Count	%	%	%
1 - 11 months	28	2%	5%	4%
1 year - 2 years	147	12%	16%	20%
3 years - 5 years	280	22%	21%	27%
6 - 10 years	437	35%	33%	24%
11 years +	254	20%	16%	7%
<b>Average length of direct abuse</b>	<b>7 years</b>		<b>6 years</b>	<b>4 years 10 months</b>
Missing	102	8%	7%	15%

Perpetrator of abuse	2022		2021	2020
	n=	1248	1021	350
	Count	%	%	%
Mother	110	9%	14%	11%
Step-mother / parent's female partner	19	2%	2%	2%
Father	849	68%	67%	59%
Step-father / parent's male partner	337	27%	24%	29%
Grandmother	9	1%	0%	0%
Grandfather	6	0%	1%	0%
Brother	42	3%	5%	7%
Sister	10	1%	1%	3%
Step-brother	1	0%	0%	0%
Step-sister	1	0%	0%	0%
Other family member (adult)	9	1%	0%	0%
Other family member (minor)	0	0%	0%	0%
Friend/peer (adult)	8	1%	1%	0%
Friend/peer (minor)	24	2%	2%	1%
Associate (adult)	21	2%	2%	0%
Associate (minor)	11	1%	1%	0%
Don't know	11	1%	0%	1%
Missing	16	1%	1%	7%

Multiple perpetrators?	2022		2021	2020
	n=	1248	1021	350
	Count	%	%	%
Yes	208	17%	16%	16%
No	943	76%	76%	55%
Don't know	30	2%	1%	3%
Missing	67	5%	6%	25%

Does the child live with the perpetrator?	2022		2021	2020
	n=	1248	1021	350
	Count	%	%	%
Yes	210	17%	18%	29%
No	1001	80%	81%	62%
Don't know	13	1%	0%	2%
Missing	24	2%	1%	7%

Are there contact arrangements with the perpetrator?	2022		2021	2020
	n=	1001	829	217
	Count	%	%	%
Yes, formally	141	14%	19%	13%
Yes, informally	217	22%	21%	24%
No	588	59%	55%	54%
Don't know	12	1%	0%	0%
Missing	43	4%	6%	8%

	2022	2021	2020	
<b>Harmful behaviour</b>				
<b>Are you supporting a child with their harmful behaviour towards others?</b>	<b>n=</b>	<b>1606</b>	<b>1811</b>	<b>787</b>
	Count	%	%	%
Yes	260	16%	15%	10%
No	1275	79%	82%	81%
Don't know	32	2%	1%	1%
Missing	39	2%	2%	8%

2022								
Type of harmful behaviour towards others								
	Yes		No		Don't know		Missing	
	Count	%	Count	%	Count	%	Count	%
Physical	223	86%	32	12%	4	2%	1	0%
Sexual	8	3%	243	93%	3	1%	6	2%
Persistent or unwanted contact	30	12%	221	85%	2	1%	7	3%
Jealous, controlling and coercive behaviour?	120	46%	135	52%	4	2%	1	0%

2021				
Type of harmful behaviour towards others				
	Yes	No	Don't know	Missing
	%	%	%	%
Physical	81%	18%	0%	1%
Sexual	2%	93%	1%	4%
Persistent or unwanted contact	11%	86%	1%	3%
Jealous, controlling and coercive behaviour?	47%	51%	1%	1%

	2022	2021	2020	
<b>For how long has the harmful behaviour been going on?</b>	<b>n=</b>	<b>260</b>	<b>276</b>	<b>76</b>
	Count	%	%	%
1 month or less	3	1%	1%	0%
2 - 3 months	4	2%	3%	3%
4 - 6 months	5	2%	6%	7%
7 - 11 months	2	1%	1%	1%
1 – 2 years	148	57%	51%	57%
3 - 5 years	50	19%	20%	11%
6+ years	25	10%	9%	11%
<b>Average length of harmful behaviour</b>	<b>2 years</b>	<b>2 years</b>	<b>2 years</b>	
Missing	23	9%	9%	12%

	2022	2021	2020	
<b>Who is/was the child demonstrating harmful behaviour towards?</b>	<b>n=</b>	<b>260</b>	<b>276</b>	<b>76</b>
	Count	%	%	%
Mother	189	73%	74%	72%
Step-mother / parent's female partner	4	2%	1%	0%
Father	14	5%	8%	3%
Step-father / parent's male partner	22	8%	4%	3%
Grandmother	12	5%	5%	5%
Grandfather	1	0%	3%	0%
Brother	79	30%	30%	26%
Sister	96	37%	32%	34%
Step-brother	5	2%	1%	0%
Step-sister	3	1%	1%	0%
Other family member (adult)	6	2%	1%	0%
Other family member (minor)	9	3%	1%	0%
Friend/peer (adult)	5	2%	2%	1%
Friend/peer (minor)	70	27%	15%	22%
Associate (adult)	6	2%	3%	0%
Associate (Minor)	12	5%	4%	3%
Teacher or other professional	35	13%	9%	13%
Don't know	1	0%	0%	0%
Missing	3	1%	0%	4%

	2022	2021	2020	
<b>Are there multiple victims?</b>	<b>n=</b>	<b>260</b>	<b>276</b>	<b>76</b>
	Count	%	%	%
Yes	162	62%	50%	43%
No	87	33%	46%	32%
Don't know	3	1%	0%	5%
Missing	8	3%	4%	20%

	2022	2021	2020	
<b>Does the child live with the victim(s) of abuse?</b>	<b>n=</b>	<b>260</b>	<b>276</b>	<b>76</b>
	Count	%	%	%
Yes	207	80%	84%	79%
No	49	19%	13%	14%
Don't know	1	0%	0%	1%
Missing	3	1%	2%	5%

## Concerns identified at intake (Information captured at intake, n = 1,606)

2022						
Concerns identified	Yes		No		Missing	
	Count	%	Count	%	Count	%
Child's safety	1066	66%	496	31%	44	3%
Physical health	61	4%	1479	92%	66	4%
Mental health	862	54%	675	42%	69	4%
Coping strategies	528	33%	1008	63%	70	4%
Living or learning environment	233	15%	1300	81%	73	5%
Relationships with family members	600	37%	934	58%	72	4%
Relationships with others	250	16%	1283	80%	73	5%

2021			
Concerns identified	Yes	No	Missing
	%	%	%
Child's safety	62%	35%	3%
Physical health	3%	94%	3%
Mental health	57%	40%	3%
Coping strategies	37%	60%	3%
Living or learning environment	15%	82%	3%
Relationships with family members	36%	60%	3%
Relationships with others	12%	84%	3%

	2022	2021	2020
<b>Child's safety</b>			
<b>Areas of concern</b>	<b>n=</b>	<b>1066</b>	<b>1120</b>
	<b>Count</b>	<b>%</b>	<b>%</b>
Safety of child contact arrangements	278	26%	22%
Child's safety within the home	410	38%	30%
Child is at risk of/ experiencing 'honour'-based violence	6	1%	1%
Child is at risk of/ experiencing child sexual exploitation	12	1%	1%
Child at risk of/ experiencing FGM	2	0%	0%
Child at risk of/ experiencing forced marriage	2	0%	0%
Other	567	53%	63%
Missing	5	0%	1%

	2022	2021	2020
<b>Physical health</b>			
<b>Areas of concern</b>	<b>n=</b>	<b>61</b>	<b>48</b>
	<b>Count</b>	<b>%</b>	<b>%</b>
Child's physical health	30	49%	65%
Child's ability to manage disabilities or physical health conditions	22	36%	23%
Other	15	25%	23%
Missing	1	2%	5%

	2022	2021	2020
<b>Mental health</b>			
<b>Areas of concern</b>	<b>n=</b>	<b>862</b>	<b>1030</b>
	<b>Count</b>	<b>%</b>	<b>%</b>
Child has low mood	327	38%	22%
Child has anxiety	355	41%	28%
Child has feelings of blame or responsibility for negative events	154	18%	14%
Child has sleep problems	171	20%	21%
Child's self esteem	314	36%	27%
Child's confidence	287	33%	20%
Child has planned or attempted suicide	27	3%	2%
Demonstrating destructive coping strategies	229	27%	23%
Other	259	30%	45%
Missing	5	1%	1%

	2022	2021	2020
<b>Coping strategies</b>			
<b>Areas of concern</b>	<b>n=</b>	<b>528</b>	<b>673</b>
	<b>Count</b>	<b>%</b>	<b>%</b>
Child misuses alcohol	11	2%	1%
Child misuses legal or illegal drugs	21	4%	2%
Child demonstrates risk taking behaviour	85	16%	16%
Child self harms	67	13%	11%
Child has eating problems	29	5%	4%
Other	396	75%	75%
Missing	2	0%	1%



	2022	2021	2020	
<b>Living and learning environment</b>				
<b>Areas of concern</b>	<b>n=</b>	<b>233</b>	<b>275</b>	<b>119</b>
	Count	%	%	%
Child living in poor housing conditions	26	11%	9%	29%
Child is homeless or in temporary accommodation	25	11%	13%	13%
Child is exposed to violence / harassment / hate crime in the community	34	15%	13%	10%
Child's exposure to harmful associates	34	15%	13%	21%
Child's engagement in education / peers	59	25%	23%	25%
Families financial situation	17	7%	11%	21%
Other	97	42%	40%	23%
Missing	4	2%	1%	1%

	2022	2021	2020	
<b>Relationships with family members</b>				
<b>Areas of concern</b>	<b>n=</b>	<b>600</b>	<b>659</b>	<b>215</b>
	Count	%	%	%
Relationship between child and primary care giver	289	48%	56%	52%
Relationship between child and other family members	471	79%	77%	62%
Child has young carer responsibilities	19	3%	3%	6%
Other	16	3%	1%	5%
Missing	2	0%	0%	0%

	2022	2021	2020	
<b>Relationships with others</b>				
<b>Areas of concern</b>	<b>n=</b>	<b>250</b>	<b>222</b>	<b>102</b>
	Count	%	%	%
Child's ability to form positive relationships with adults	81	32%	33%	34%
Child's ability to form positive relationships with peers	177	71%	67%	74%
Child is involved in a gang	3	1%	0%	0%
Other	66	26%	26%	23%
Missing	1	0%	0%	2%

## Case review data

The following is an analysis of cases where a review form was completed. A review form is used to record further or previously undisclosed abuse. Owing to the low level of review data, it is not considered in the Client Outcomes section.

Review point	2022		2021	2020
	n=	1774	1068	448
	Count	%	%	%
Yes	90	5%	15%	4%
No	1709	96%	85%	96%

Exposure to domestic abuse occurred / been disclosed?	2022		2021	2020
	n=	90	156	15
	Count	%	%	%
<b>Total Yes Responses</b>	<b>18</b>	<b>20%</b>	<b>6%</b>	<b>38%</b>
┆ Yes, occurred	4	4%	2%	13%
┆ Yes, disclosed	4	4%	1%	0%
┆ Yes, occurred and disclosed	10	11%	3%	25%
No	68	76%	94%	56%
Missing	4	4%	0%	6%

2022				
Exposure to domestic abuse – occurred	n= 1492		n= 14	
	Intake		Review point	
	Count	%	Count	%
Physical	1158	78%	4	29%
Sexual	33	2%	0	0%
Harassment and stalking	787	53%	6	43%
Jealous, controlling & coercive behaviour	1520	102%	14	100%
Missing	1	0%	0	0%

2021		
Exposure to domestic abuse – occurred	n= 1690	
	Intake	Review point
	%	%
Physical	41%	86%
Sexual	1%	0%
Harassment and stalking	21%	14%
Jealous, controlling & coercive behaviour	52%	100%
Missing	0%	0%

Exposure to domestic abuse – disclosed	2022		2021	2020
	n=	14	6	4
	Count	%	%	%
Physical	3	21%	83%	25%
Sexual	0	0%	17%	0%
Harassment and stalking	8	57%	17%	0%
Jealous, controlling & coercive behaviour	13	93%	67%	75%
Missing	0	0%	0%	0%

Direct domestic abuse occurred / been disclosed?	2022		2021	2020
	n=	90	156	16
	Count	%	%	%
<b>Total Yes Responses</b>	<b>10</b>	<b>11%</b>	<b>6%</b>	<b>19%</b>
┆ Yes, occurred	3	3%	2%	0%
┆ Yes, disclosed	1	1%	3%	0%
┆ Yes, occurred and disclosed	6	7%	2%	19%
No	74	82%	94%	75%
Missing	6	7%	0%	6%

2022				
Direct domestic abuse – occurred	n= 1248		n= 9	
	Intake		Review point	
	Count	%	Count	%
Neglect	401	32%	1	11%
Emotional	1135	91%	8	89%
Physical	317	25%	1	11%
Sexual	46	4%	1	11%
Missing	0	0%	0	0%

2021		
Direct domestic abuse – occurred	n= 1021	
	Intake	Review point
	%	%
Neglect	15%	33%
Emotional	51%	100%
Physical	17%	100%
Sexual	2%	0%
Missing	0%	0%

	2022		2021	2020
Direct domestic abuse – disclosed	n=	7	7	3
	Count	%	%	%
Neglect	0	0%	14%	0%
Emotional	6	86%	86%	100%
Physical	2	29%	57%	33%
Sexual	0	0%	14%	0%
Missing	0	0%	0%	0%

	2022		2021	2020
Harmful behaviour occurred / been disclosed?	n=	90	156	16
	Count	%	%	%
<b>Total Yes Responses</b>	1	1%	6%	6%
┆ Yes, occurred	0	0%	3%	6%
┆ Yes, disclosed	0	0%	1%	0%
┆ Yes, occurred and disclosed	1	1%	2%	0%
No	83	92%	94%	88%
Missing	6	7%	0%	6%

2022				
Harmful behaviour – occurred	n=		n= 1	
	Intake		Review point	
	Count	%	Count	%
Physical	214	82%	0	0%
Sexual	4	2%	0	0%
Persistent or unwanted contact	26	10%	0	0%
Jealous, controlling and coercive behaviour?	127	49%	1	100%
Missing	0	0%	0	0%

2021			
Harmful behaviour – occurred	n=	276	7
	Intake	Review point	
	%	%	
Physical	38%	71%	
Sexual	1%	0%	
Persistent or unwanted contact	4%	86%	
Jealous, controlling and coercive behaviour?	19%	71%	
Missing	0%	0%	

	2022		2021	2020
Harmful behaviour – disclosed	n=	1	5	0
	Count	%	%	%
Physical	0	0%	80%	-
Sexual	0	0%	0%	-
Persistent or unwanted contact	0	0%	40%	-
Jealous, controlling and coercive behaviour?	1	100%	80%	-
Missing	0	0%	0%	-

## Client outcomes

### Outcomes and profile of abuse at exit (Information captured at exit, n=1,799)

The following is an analysis of cases where an exit form was completed during the reporting period. Cases have been matched with their corresponding intake forms, and intake data here relates only to the cases which also have exit data, so will vary from the number of cases in the intake dataset.

	2022		2021	2020
Case status at exit (child)	n=	1799	1068	487
	Count	%	%	%
Planned closure	1228	68%	73%	83%
Unplanned closure	571	32%	27%	17%
<b>Total</b>	<b>1799</b>			

	2022		2021	2020
Reasons for unplanned closures	n=	571	288	84
	Count	%	%	%
Child disengaged	177	31%	32%	29%
Parent or carer disengaged	351	61%	51%	45%
Child moved out of area	22	4%	9%	12%
Child in secure children's centre, secure training centre or young offenders institution	0	0%	0%	0%
Child in care of mental health services	0	0%	0%	0%
Child fatality	0	0%	0%	0%
Other	21	4%	8%	14%
Missing	0	0%	0%	0%

	2022		2021	2020
Case length	n=	1799	1068	487
	Count	%	%	%
0 - 1 month	283	16%	13%	21%
2 months to 3 months	543	30%	33%	35%
4 months to 5 months	399	22%	20%	23%
6 months to 7 months	230	13%	17%	12%
8 months +	340	19%	17%	10%
<b>Average case length (median)</b>	<b>19 weeks</b>		<b>19 weeks</b>	<b>16 weeks</b>
Errors	4	0%	0%	0%

Average case length is displayed in weeks as it is a more representative average than months. 'Errors' indicate cases where the Intake date was recorded as being after the case closed date.

	2022		2021	2020
How many contacts did the client receive?	n=	1799	1068	487
	Count	%	%	%
1 to 5	1118	62%	56%	33%
6 to 10	600	33%	38%	54%
11 to 20	65	4%	4%	10%
21 to 34	9	1%	1%	1%
35+	7	0%	1%	2%
<b>Average number of contacts (median)</b>	<b>4</b>		<b>5</b>	<b>6</b>
Missing	0	0%	0%	0%

### Domestic abuse context at exit (Information collected at exit, n = 1,799)

2022				
Presence of abuse types	Intake		Exit	
	Count	%	Count	%
Exposure direct abuse	1688	94%	156	9%
Experienced direct abuse	1212	67%	190	11%
Expressing harmful behaviour	268	15%	74	4%

2021		
Presence of abuse types	n= 1068	
	Intake	Exit
	%	%
Exposure direct abuse	93%	10%
Experienced direct abuse	53%	12%
Expressing harmful behaviour	12%	5%

Exposure to direct abuse				
2022				
Physical abuse?	n=	1688		1688
		Intake		Exit
		Count	%	Count
				%
Yes		1158	69%	38
No		438	26%	1512
Don't know		65	4%	102
Missing		27	2%	36

2021			
Physical abuse?	n=	998	998
		Intake	Exit
		%	%
Yes		70%	3%
No		25%	89%
Don't know		3%	6%
Missing		2%	2%

2022				
Sexual abuse?	n=	1688		1688
		Intake		Exit
		Count	%	Count
				%
Yes		33	2%	1
No		1458	86%	1557
Don't know		136	8%	93
Missing		61	4%	37

2021			
Sexual abuse?	n=	998	998
		Intake	Exit
		%	%
Yes		2%	0%
No		86%	91%
Don't know		5%	5%
Missing		8%	3%

2022				
Harrasment and stalking?	n=	1688		1688
		Intake		Exit
		Count	%	Count
				%
Yes		787	47%	56
No		749	44%	1495
Don't know		113	7%	110
Missing		39	2%	27

2021			
Harrasment and stalking?	n=	998	998
		Intake	Exit
		%	%
Yes		35%	3%
No		55%	88%
Don't know		5%	6%
Missing		5%	3%

2022				
Jealous, controlling and coercive behaviour?	n=	1688		1688
		Intake		Exit
		Count	%	Count
				%
Yes		1520	90%	125
No		112	7%	1403
Don't know		51	3%	134
Missing		5	0%	26

2021			
Jealous, controlling and coercive behaviour?	n=	998	998
		Intake	Exit
		%	%
Yes		88%	8%
No		10%	83%
Don't know		2%	7%
Missing		1%	2%

Is the continued exposure to direct abuse due to child contact arrangements?	2022		2021	2020
	n=	156	110	85
	Count	%	%	%
Yes	72	46%	41%	35%
No	81	52%	57%	65%
Don't know	2	1%	0%	0%
Missing	1	1%	2%	0%

Direct abuse					
2022					
Neglect?	n=	1212		1212	
		Intake		Exit	
		Count	%	Count	%
Yes		401	33%	66	5%
No		713	59%	1065	88%
Don't know		16	1%	61	5%
Missing		82	7%	20	2%

2021			
Neglect?	n=	570	570
		Intake	Exit
		%	%
Yes		27%	5%
No		63%	88%
Don't know		1%	4%
Missing		9%	4%

2022					
Emotional?	n=	1212		1212	
		Intake		Exit	
		Count	%	Count	%
Yes		1135	94%	146	12%
No		46	4%	974	80%
Don't know		14	1%	74	6%
Missing		17	1%	18	1%

2021			
Emotional?	n=	570	570
		Intake	Exit
		%	%
Yes		92%	16%
No		7%	77%
Don't know		1%	5%
Missing		1%	2%

2022					
Physical?	n=	1212		1212	
		Intake		Exit	
		Count	%	Count	%
Yes		317	26%	14	1%
No		807	67%	1115	92%
Don't know		52	4%	60	5%
Missing		36	3%	23	2%

2021			
Physical?	n=	570	570
		Intake	Exit
		%	%
Yes		31%	3%
No		60%	88%
Don't know		2%	5%
Missing		7%	5%

2022					
Sexual?	n=	1212		1212	
		Intake		Exit	
		Count	%	Count	%
Yes		46	4%	1	0%
No		1064	88%	1134	94%
Don't know		67	6%	55	5%
Missing		35	3%	22	2%

2021			
Sexual?	n=	570	570
		Intake	Exit
		%	%
Yes		3%	0%
No		87%	91%
Don't know		2%	5%
Missing		8%	5%

Is the continued direct abuse due to child contact arrangements?	2022		2021	2020
	n=	190	127	126
	Count	%	%	%
Yes	79	42%	45%	29%
No	109	57%	54%	71%
Don't know	1	1%	0%	1%
Missing	1	1%	1%	0%

Harmful behaviour					
2022					
Physical abuse?	n=	268		268	
		Intake		Exit	
		Count	%	Count	
				%	
Yes		214	80%	9	3%
No		51	19%	237	88%
Don't know		1	0%	16	6%
Missing		2	1%	6	2%

2021			
Physical abuse?	n=	123	123
		Intake	Exit
		%	%
Yes		85%	11%
No		13%	78%
Don't know		0%	6%
Missing		2%	5%

2022					
Sexual abuse?	n=	268		268	
		Intake		Exit	
		Count	%	Count	
				%	
Yes		4	1%	0	0%
No		254	95%	247	92%
Don't know		2	1%	15	6%
Missing		8	3%	6	2%

2021			
Sexual abuse?	n=	123	123
		Intake	Exit
		%	%
Yes		2%	1%
No		91%	89%
Don't know		0%	5%
Missing		7%	5%

2022					
Persistent or unwanted contact?	n=	268		268	
		Intake		Exit	
		Count	%	Count	
				%	
Yes		26	10%	2	1%
No		233	87%	244	91%
Don't know		2	1%	16	6%
Missing		7	3%	6	2%

2021			
Persistent or unwanted contact?	n=	123	123
		Intake	Exit
		%	%
Yes		10%	3%
No		85%	88%
Don't know		0%	4%
Missing		6%	5%

2022					
Jealous, controlling and coercive behaviour?	n=	268		268	
		Intake		Exit	
		Count	%	Count	
				%	
Yes		127	47%	16	6%
No		138	51%	230	86%
Don't know		2	1%	16	6%
Missing		1	0%	6	2%

2021			
Jealous, controlling and coercive behaviour?	n=	123	123
		Intake	Exit
		%	%
Yes		42%	6%
No		53%	84%
Don't know		0%	5%
Missing		5%	6%

2022					
Is the child known to social services?				n= 1799	
	Intake		Exit		
	Count	%	Count	%	
Yes	1130	63%	887	49%	
No	597	33%	856	48%	
Don't know	45	3%	24	1%	
Missing	27	2%	32	2%	

2021		
Is the child known to social services?		n= 1068
	Intake	Exit
	%	%
Yes	63%	49%
No	35%	48%
Don't know	1%	2%
Missing	1%	2%

Level of involvement	2022		2021	2020
	Count	%	Count	%
Concern's raised, No further action	37	4%	4%	4%
Concern's raised, Contacts/follow up	35	4%	5%	11%
Initial assessment	33	4%	3%	11%
S17 - Child In Need	285	32%	29%	31%
S47 - Child Protection	163	18%	17%	22%
S31 - Care or supervision order	34	4%	5%	4%
Special guardianship order	7	1%	3%	0%
Child Protection Plan	75	8%	20%	16%
CAF completed	1	0%	0%	2%
TAF / TAC meeting	15	2%	2%	4%
Early help	141	16%	16%	15%
Priority families	2	0%	0%	0%
Targeted support team	11	1%	1%	0%
Other	83	9%	6%	4%
Don't know	11	1%	1%	0%
Missing	6	1%	0%	2%

## Service Outputs

### Support and Interventions (Information captured at exit, n = 1,799)

2022								
Needs & support matrix				n= 1799				
Areas of need	Needs		Support		Impact			
	Clients identified with needs		Support provided		Improved safety		Improved wellbeing	
	Count	%	Count	%	Count	%	Count	%
Safety / understanding of safety	1185	66%	822	46%	803	98%	795	97%
Physical health	54	3%	12	1%	11	92%	11	92%
Mental health	1008	56%	495	28%	457	92%	470	95%
Relationships with family members	620	34%	334	19%	311	93%	321	96%
Relationships with others	232	13%	114	6%	100	88%	104	91%

2021				
Needs & support matrix		n= 1068		
Areas of need	Needs	Support	Impact	
	Clients identified with needs	Support provided	Improved safety	Improved wellbeing
	%	%	%	%
Safety / understanding of safety	55%	43%	99%	98%
Physical health	3%	1%	100%	100%
Mental health	46%	27%	96%	98%
Relationships with family members	33%	18%	95%	95%
Relationships with others	13%	6%	94%	94%



	2022	2021	2020
<b>Safety</b>			
<b>Have you supported the child with their safety/understanding of safety?</b>	<b>n= 1799</b>	<b>1068</b>	<b>487</b>
	Count	%	%
Yes	822	46%	43%
No	347	19%	7%
Missing	630	35%	41%

	2022	2021	2020
<b>Support provided</b>			
	<b>n= 822</b>	<b>462</b>	<b>255</b>
	Count	%	%
<b>Interventions</b>	<b>2015</b>		
┆ Access to external group work programme	1	0%	0%
┆ Advocated for safe child contact arrangements	29	4%	14%
┆ Attendance at internal drop-in group	0	0%	4%
┆ Delivery of healthy relationships programme/learning	396	48%	55%
┆ Guidance and advice on options for seeking help when unsafe	699	85%	82%
┆ Liaison with nursery/school/FE college	201	24%	55%
┆ Referral to Children's Social Care	19	2%	10%
┆ Referral to DV/ SV service - external	4	0%	6%
┆ Referral to DV/SV service - internal	4	0%	2%
┆ Safety plan developed	612	74%	78%
┆ Supported family to access Early Help programme	6	1%	5%
┆ Supported to access school-based DA interventions	10	1%	3%
┆ Supported to access to other statutory agency	4	0%	4%
┆ Supported to access to other voluntary agency	20	2%	8%
┆ Supported to secure independent housing in the area	2	0%	2%
┆ Supported to secure independent housing outside the area	0	0%	2%
┆ Supported with the criminal justice system	8	1%	3%
┆ Support given to child in court/going through court proceedings	5	1%	2%
<b>Direct work</b>	<b>828</b>		
┆ 1-to-1 support sessions with child	489	59%	90%
┆ 1-to-1 support sessions with child and parent	13	2%	11%
┆ 1-to-1 support sessions with parent	22	3%	15%
┆ Internal group work with child	298	36%	10%
┆ Internal group work with child and parent	1	0%	2%
┆ Internal group work with parent	5	1%	5%
Other	4	0%	1%
Missing	0	0%	0%

2022						
Impact on areas of concern	Decreased		No change		Improved	
	Count	%	Count	%	Count	%
Child's safety	1	0%	7	1%	803	98%
Child's wellbeing	1	0%	12	1%	795	97%
Understanding of how to seek help in unsafe situations	0	0%	8	1%	803	98%
Understanding of how to maintain their own safety?	0	0%	6	1%	805	98%
Child's risk of physical harm	3	0%	40	5%	765	93%
Child's risk of psychological harm	2	0%	29	4%	770	94%
Understanding of what a healthy relationship is	0	0%	54	7%	739	90%

2021			
Impact on areas of concern	n= 462		
	Decreased	No change	Improved
	%	%	%
Child's safety	0%	0%	99%
Child's wellbeing	0%	1%	98%
Understanding of how to seek help in unsafe situations	0%	1%	98%
Understanding of how to maintain their own safety?	0%	1%	98%
Child's risk of physical harm	0%	6%	92%
Child's risk of psychological harm	0%	6%	93%
Understanding of what a healthy relationship is	0%	6%	93%

	2022	2021	2020	
<b>Physical health</b>				
<b>Have you supported the child with their physical health needs?</b>	<b>n=</b>	<b>1799</b>	<b>1068</b>	<b>487</b>
	Count	%	%	%
Yes	12	1%	1%	5%
No	38	2%	2%	18%
Missing	1749	97%	97%	77%

	2022	2021	2020	
<b>Support provided</b>				
	<b>n=</b>	<b>12</b>	<b>11</b>	<b>22</b>
	Count	%	%	%
<b>Interventions</b>	<b>14</b>			
┆ Liaison with nursery/school/FE college	5	42%	27%	41%
┆ Referral to Children's Social Care	2	17%	0%	9%
┆ Supported to access counselling for physical health	0	0%	18%	0%
┆ Supported to access disability services	0	0%	0%	5%
┆ Supported to access external social or leisure activities	4	33%	27%	9%
┆ Supported to access health visitor	0	0%	9%	41%
┆ Supported to access material goods	0	0%	9%	23%
┆ Supported to access midwife	0	0%	0%	0%
┆ Supported to access school-based DA interventions	0	0%	0%	0%
┆ Supported to access specialist alcohol misuse services	1	8%	9%	0%
┆ Supported to access specialists drug services	1	8%	9%	0%
┆ Supported to access speech and language therapy	0	0%	0%	0%
┆ Supported to access to other statutory agency	0	0%	9%	32%
┆ Supported to access to other voluntary agency	1	8%	27%	5%
┆ Supported to access transport	0	0%	0%	9%
┆ Supported to register with GP	0	0%	27%	36%
Other	4	33%	64%	32%
Missing	0	0%	0%	0%

2022						
Impact on areas of concern	Decreased		No change		Improved	
	Count	%	Count	%	Count	%
	Child's safety	0	0%	1	8%	11
Child's wellbeing	0	0%	1	8%	11	92%
Ability to maintain good physical health	0	0%	3	25%	8	67%
Ability to manage disabilities or physical health conditions	0	0%	4	33%	8	67%

2021			
Impact on areas of concern	n=		
	Decreased	No change	Improved
	%	%	%
Child's safety	0%	0%	100%
Child's wellbeing	0%	0%	100%
Ability to maintain good physical health	0%	0%	91%
Ability to manage disabilities or physical health conditions	0%	9%	82%

	2022	2021	2020	
<b>Mental health</b>				
<b>Have you supported the child with their mental health needs?</b>	<b>n=</b>	<b>1799</b>	<b>1068</b>	<b>487</b>
	<b>Count</b>	<b>%</b>	<b>%</b>	<b>%</b>
Yes	495	28%	27%	22%
No	444	25%	13%	18%
Missing	860	48%	60%	60%

	2022	2021	2020	
<b>Support provided</b>				
	<b>n=</b>	<b>495</b>	<b>291</b>	<b>109</b>
	<b>Count</b>	<b>%</b>	<b>%</b>	<b>%</b>
<b>Interventions</b>	<b>144</b>			
┆ Access to agency outings	16	3%	1%	16%
┆ Access to external group work programme	1	0%	0%	1%
┆ Access to online support services	12	2%	2%	2%
┆ Informal play sessions	2	0%	0%	28%
┆ Referral to Children's Social Care	13	3%	3%	14%
┆ Supported parent to access Home Start	0	0%	0%	0%
┆ Supported to access Camhs	22	4%	8%	10%
┆ Supported to access children's centre	0	0%	1%	4%
┆ Supported to access counselling	37	7%	5%	10%
┆ Supported to access external social or leisure activities	5	1%	3%	7%
┆ Supported to access health visitor	1	0%	1%	7%
┆ Supported to access medication for mental health condition	3	1%	1%	0%
┆ Supported to access school-based DA intervention	3	1%	1%	3%
┆ Supported to access to other statutory agency	4	1%	1%	8%
┆ Supported to access to other voluntary agency	13	3%	6%	6%
┆ Supported to access young carer services	2	0%	0%	1%
┆ Supported to access youth service	10	2%	5%	6%
<b>Direct support</b>	<b>508</b>			
┆ 1-to-1 support sessions with child	287	58%	61%	77%
┆ 1-to-1 support sessions with child and parent	10	2%	5%	24%
┆ Attendance at internal drop-in group	2	0%	1%	6%
┆ Internal group work with child	209	42%	41%	14%
┆ Internal group work with child and parent	0	0%	0%	7%
Other	3	1%	4%	3%
Missing	1	0%	0%	0%

2022						
Impact on areas of concern	Decreased		No change		Improved	
	Count	%	Count	%	Count	%
Child's safety	0	0%	18	4%	457	92%
Child's wellbeing	0	0%	9	2%	470	95%
Feelings of low mood	0	0%	20	4%	456	92%
Feelings of anxiety	0	0%	26	5%	443	89%
Feelings of blame or responsibility for negative events	1	0%	25	5%	429	87%
Self esteem	0	0%	16	3%	461	93%
Confidence	0	0%	22	4%	451	91%
Coping mechanisms	0	0%	20	4%	445	90%
Feelings about their living environment	0	0%	48	10%	410	83%

2021			
Impact on areas of concern	n= 291		
	Decreased	No change	Improved
	%	%	%
Child's safety	1%	2%	96%
Child's wellbeing	1%	1%	98%
Feelings of low mood	0%	3%	95%
Feelings of anxiety	1%	5%	91%
Feelings of blame or responsibility for negative events	1%	4%	93%
Self esteem	0%	3%	95%
Confidence	0%	4%	93%
Coping mechanisms	1%	2%	96%
Feelings about their living environment	1%	5%	92%

	2022	2021	2020	
<b>Relationships with family members</b>				
<b>Have you supported the child with their relationships with family members?</b>	<b>n=</b>	<b>1799</b>	<b>1068</b>	<b>487</b>
	Count	%	%	%
Yes	334	19%	18%	27%
No	250	14%	9%	13%
Missing	1215	68%	73%	60%

	2022	2021	2020	
<b>Support provided</b>				
	<b>n=</b>	<b>334</b>	<b>192</b>	<b>131</b>
	Count	%	%	%
<b>Interventions</b>	<b>9</b>			
┆ Referral to DV/ SV service - external	0	0%	0%	6%
┆ Referral to DV/SV service - internal	1	0%	2%	2%
┆ Supported to access external group work programme	0	0%	0%	2%
┆ Supported to access material goods	0	0%	1%	8%
┆ Supported to access to other statutory agency	4	1%	1%	9%
┆ Supported to access to other voluntary agency	4	1%	5%	6%
┆ Supported to access transport	0	0%	0%	7%
<b>Direct support</b>	<b>396</b>			
┆ 1-to-1 support sessions with child	199	60%	72%	80%
┆ 1-to-1 support sessions with child and parent	13	4%	15%	24%
┆ 1-to-1 support sessions with parent	26	8%	17%	23%
┆ Attendance at internal drop-in group	0	0%	2%	5%
┆ Internal group work with child	137	41%	29%	11%
┆ Internal group work with child and parent	2	1%	1%	7%
┆ Internal group work with parent	19	6%	7%	8%
Other	4	1%	2%	8%
Missing	2	1%	0%	0%

2022						
Impact on areas of concern	Decreased		No change		Improved	
	Count	%	Count	%	Count	%
Child's safety	1	0%	11	3%	311	93%
Child's wellbeing	0	0%	3	1%	321	96%
Quality of life	0	0%	8	2%	315	94%
Quality of the child's relationships with family members	0	0%	16	5%	307	92%

2021			
Impact on areas of concern	n=		
	Decreased	No change	Improved
	%	%	%
Child's safety	0%	4%	95%
Child's wellbeing	0%	3%	95%
Quality of life	0%	6%	90%
Quality of the child's relationships with family members	0%	7%	91%

	2022	2021	2020	
<b>Relationships with others</b>				
<b>Have you supported the child with their relationships with others?</b>	<b>n=</b>	<b>1799</b>	<b>1068</b>	<b>487</b>
	Count	%	%	%
Yes	114	6%	6%	12%
No	97	5%	4%	16%
Missing	1588	88%	89%	71%

	2022	2021	2020	
<b>Support provided</b>				
	<b>n=</b>	<b>114</b>	<b>66</b>	<b>60</b>
	Count	%	%	%
<b>Interventions</b>	<b>49</b>			
┆ Access to agency outings	4	4%	0%	20%
┆ Access to external group work programme	1	1%	2%	2%
┆ Education on healthy relationships	25	22%	33%	28%
┆ Informal play sessions	1	1%	2%	17%
┆ Supported abusing party to access perpetrator programme	0	0%	0%	0%
┆ Supported to access children's centre	1	1%	2%	7%
┆ Supported to access external social or leisure activities	2	2%	5%	7%
┆ Supported to access to other statutory agency	3	3%	2%	8%
┆ Supported to access to other voluntary agency	6	5%	14%	7%
┆ Supported to access young carer services	2	2%	0%	0%
┆ Supported to access youth service	4	4%	3%	8%
<b>Direct support</b>	<b>118</b>			
┆ 1-to-1 support sessions with child	79	69%	83%	83%
┆ 1-to-1 support sessions with child and parent	5	4%	17%	22%
┆ Attendance at internal drop-in group	1	1%	2%	10%
┆ Internal group work with child	32	28%	18%	17%
┆ Internal group work with child and parent	1	1%	3%	18%
Other	1	1%	2%	3%
Missing	0	0%	0%	0%

2022						
Impact on areas of concern	Decreased		No change		Improved	
	Count	%	Count	%	Count	%
	Child's safety	0	0%	7	6%	100
Child's wellbeing	0	0%	3	3%	104	91%
Ability to form positive relationships with adults	0	0%	7	6%	99	87%
Ability to form positive relationships with peers	0	0%	9	8%	99	87%

2021			
Impact on areas of concern	n=		
	Decreased	No change	Improved
Child's safety	3%	0%	94%
Child's wellbeing	3%	2%	94%
Ability to form positive relationships with adults	3%	3%	91%
Ability to form positive relationships with peers	3%	3%	91%