

Children's Insights dataset 2019-20

Specialist children's
domestic abuse services

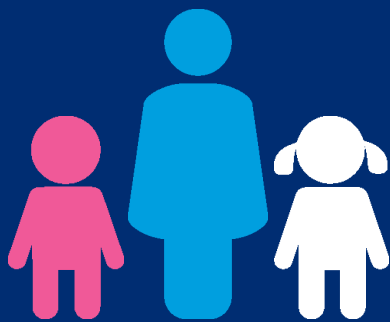

SafeLives

Ending
domestic
abuse

Contents

At a glance	1
Service of 100	2
Key findings	4
Service inputs	5
Client profile	6
Socio-demographic description of clients accessing the service	6
History of abuse at intake	9
Concerns identified at intake	14
Case review data	16
Client outcomes	18
Service Outputs	22

About this dataset

The data in this report is from children and young people (CYP) engaging with specialist children and young people's domestic abuse services between April 2019 and March 2020, and who consented to having their data used for research and monitoring purposes. Case workers filled out a total of 787 valid Intake forms and 487 valid Exit forms on behalf of CYP engaging with 11 services across England and Wales using the SafeLives Insights portal.

In 2017, Insights underwent a redevelopment process and was replaced with an online portal. Owing to the change and the new indicators, this years datasets are presented with only a single year for comparison.

SafeLives runs the largest database of domestic abuse cases in the UK. Our Insights database has records of more than 75,000 unique cases of adults experiencing domestic abuse from 2009 to date, and a further 4,000 unique cases of children in domestic abuse households from 2011 to date. These datasets give us an unparalleled overview of the picture of domestic abuse.

We hope that everyone working to stop domestic abuse will be able to use this data to improve their services so that victims and families get the right help sooner.

At a glance

11 services

787 entered services

487 cases closed



Location of the services in the dataset

Experience of children and young people supported by services





Domestic Abuse Service

If a service were to support 100 people across the year...



Who are they?

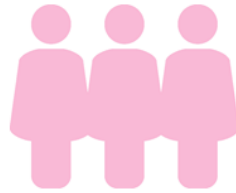

57 will be supported for current abuse

43 will be supported for historic abuse



33 referred by Children's Social Services

Who else is involved?



For 72 the perpetrator will be their father



7 are displaying harmful behaviours towards a their mother
6 are displaying harmful behaviours towards a sibling



60 will be known to Children's Social Care

44 will have contact with the perpetrator
19 live with the perpetrator



14 have multiple perpetrators

What have they experienced?



8 are physically harming others

33 have a concern raised for their safety

Average length of abuse:



70 have been exposed to physical abuse

86 have been exposed to jealous and controlling behaviours

2 have been exposed to sexual abuse
1 have directly experienced sexual abuse



40 have directly experienced emotional abuse
7 have directly experienced neglect
17 have directly experienced physical abuse





Domestic Abuse Service

If a service were to support 100 people across the year...



What support did they receive?

Numbers below may not match the percentages in the data tables as not all people present with each need



They will receive 6 direct contacts over a 16 week period



27 will be supported with their relationships with family members



5 will be supported with their physical health needs



64 will have had 1-to-1 sessions with their support worker



52 will be supported with safety or understanding of safety



22 will be supported with their mental health

10 will have had 1-to-1 session with their support worker and their non-abusive parent

7 will have attended group work session

What has improved as they left the service?

Numbers below represent those who required a specific intervention and may not match the percentages in the data tables as not all people with each need received support in that area



77 will have improved safety in at least one support area



78 will understand what a healthy relationship is

79 will have improved wellbeing in at least one support area



58 will have developed coping mechanisms to support their mental health



68 will have an improved relationship with family members



83 will understand how to seek help in unsafe situations

Key findings



The **average age** of children accessing domestic abuse services was **9 years old**



One in five (19%) children had experienced **four or more Adverse Childhood Experiences**

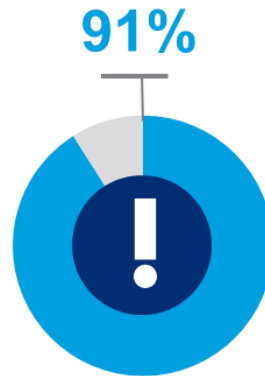

91% of children were **exposed to domestic abuse**

Children were exposed to domestic abuse



6 years and 2 months on average

44%

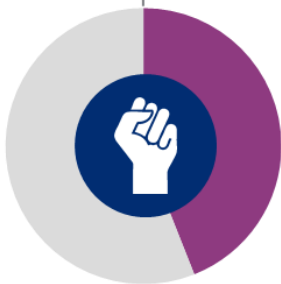

of children were **directly abused**

Children were directly abused for



4 years and 10 months on average

After support from a caseworker:

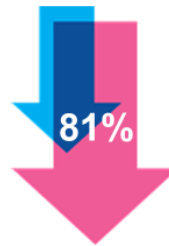

Reduction in CYP **exposed to abuse**

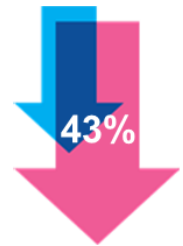

Reduction in CYP **experiencing direct abuse**

52%



of CYP were supported with their **safety**

Safety **support provided** included:



90% received **one-to-one support**



82% given **guidance and options** for when they felt unsafe

78% had a **safety plan**



After being supported with safety



89% had improved **Wellbeing**

88% had improved **safety**

Service inputs

Cases used in the analysis

Intake forms	787
--------------	-----

In the period April 2019 to March 2020, caseworkers submitted 787 intake forms for children entering children and young people's (CYP) services.

These forms contain information about client demographics, and the characteristics of the abuse that clients accessing CYP services are experiencing.

For the period April 2018 to March 2019 there were 556 forms submitted. This may be different to previous published data due to updates.

Review forms

16

Caseworkers submitted 16 review forms for children entering children and young people's (CYP) services for the period April 2019 to March 2020.

These forms are used to record further or previously undisclosed abuse.

For the period April 2018 to March 2019 there were 12 review forms submitted. This may be different to previous published data due to updates.

Exit forms

487

Caseworkers submitted 487 exit forms for children entering children and young people's (CYP) services for the period April 2019 to March 2020.

These forms were then matched to their corresponding intake form to provide a picture of client outcomes at the point of exit compared to intake. They also contain information about what interventions the client accessed.

Intake dates may occur prior to the period April 2019 to March 2020.

For the period April 2018 to March 2019 there were 363 exit forms submitted. This may be different to previous published data due to updates.

Referral status	2020		2019
	n=	787	556
	Count	%	%
New client	737	94%	92%
Repeat to service	50	6%	8%
Total	787		

Cases are deemed repeats if the client has returned to the service after their case was previously closed (or made inactive). Cases are marked as a 'Continuing case' if the case was transferred to a different team within the same service.

Recipient of support	2020		2019
	n=	787	556
	Count	%	%
Child	618	79%	80%
Child and parent	169	21%	20%

Referral route	2020		2019
	n=	787	556
	Count	%	%
Police	25	3%	0%
Marac	3	0%	1%
Self	120	15%	6%
Family or friend	14	2%	3%
DVA & SV services (internal)	95	12%	12%
DVA & SV services (external)	55	7%	11%
DV Perpetrator / Perpetrator programme	0	0%	0%
Health	5	1%	3%
Hospital - A&E	1	0%	0%
Hospital - Maternity	0	0%	0%
Community health	7	1%	1%
Mental health	4	1%	0%
Housing	9	1%	1%
Education	78	10%	15%
Children's social services	260	33%	30%
MASH	0	0%	0%
Adult's social services	2	0%	0%
Youth Offending Team	0	0%	0%
Probation	0	0%	0%
Cafcass	0	0%	0%
Children's centre	23	3%	4%
Youth service	2	0%	0%
Children's charity	1	0%	1%
Alcohol service	0	0%	0%
Drug services	0	0%	0%
Helpline	14	2%	3%
Other statutory agency	19	2%	1%
Other voluntary agency	18	2%	6%
Refuge	9	1%	0%
Other	23	3%	2%

	2020		2019
For referrals received through a single-point of contact	n=	787	556
Initial referral route	Count	%	%
Police	18	2%	0%
Marac	4	1%	1%
Self	85	11%	2%
Family or friend	4	1%	1%
DVA & SV services (internal)	28	4%	4%
DVA & SV services (external)	21	3%	4%
DV Perpetrator / Perpetrator programme	0	0%	0%
Health	1	0%	1%
Hospital - A&E	0	0%	0%
Hospital - Maternity	0	0%	0%
Community health	5	1%	0%
Mental health	2	0%	0%
Housing	6	1%	1%
Education	36	5%	9%
Children's social services	100	13%	12%
MASH	0	0%	0%
Adult's social services	1	0%	0%
Youth Offending Team	0	0%	0%
Probation	0	0%	0%
Cafcass	0	0%	0%
Children's centre	10	1%	2%
Youth service	2	0%	0%
Children's charity	0	0%	0%
Alcohol service	0	0%	0%
Drug services	0	0%	0%
Helpline	1	0%	1%
Other statutory agency	7	1%	1%
Other voluntary agency	6	1%	4%
Refuge	0	0%	0%
Other	10	1%	1%
Don't know	9	1%	0%
Missing	426	54%	56%

Client profile

Socio-demographic description of children accessing children and young people's (CYP)

(Information captured at intake, duplicates removed, number of individual clients (n) = 774)

	2020		2019
Age of client	n=	774	548
	Count	%	%
Under 3 years old	17	2%	2%
3-5 years old	115	15%	14%
6-8 years old	217	28%	31%
9-11 years old	218	28%	31%
12-15 years old	177	23%	18%
16-17 years old	28	4%	4%
18 years old	2	0%	0%
Average age of client	9 years		9 years

	2020		2019
Gender assigned at birth	n=	774	548
	Count	%	%
Male	404	52%	55%
Female	365	47%	45%
Intersex	1	0%	0%
Not disclosed	2	0%	0%
Don't know	2	0%	0%

	2020		2019
Which of the following describes how the client thinks of themselves?	n=	774	548
	Count	%	%
Male	345	45%	53%
Female	313	40%	42%
In another way	0	0%	0%
Not disclosed	33	4%	1%
Don't know	17	2%	1%
Not gender assigned at birth	5	1%	4%
Missing	66	9%	3%

Ethnicity	2020		2019
	Count	n=	%
		774	548
White	571	74%	83%
English/ Welsh / Scottish / Northern Irish / British	555	72%	79%
Irish	0	0%	0%
Gypsy or Irish Traveller	1	0%	0%
Any other White background	15	2%	4%
Mixed / Multiple ethnic groups	52	7%	5%
White and Black Caribbean	10	1%	3%
White and Black African	7	1%	1%
White and Asian	12	2%	1%
Any other Mixed/ Multiple ethnic background	23	3%	1%
Asian / Asian British	48	6%	6%
Indian	23	3%	3%
Pakistani	7	1%	1%
Bangladeshi	4	1%	0%
Chinese	2	0%	0%
Any other Asian background	12	2%	1%
Black / African / Caribbean / Black British	27	3%	2%
African	10	1%	2%
Caribbean	6	1%	0%
Any other Black / African / Caribbean background	11	1%	0%
Other ethnic group	7	1%	1%
Arab	2	0%	0%
Any other ethnic group	5	1%	1%
Not disclosed	4	1%	0%
Don't know	4	1%	1%
Missing	61	8%	1%

Residency	2020		2019
	Count	n=	%
		774	548
Mother	698	90%	87%
Father	116	15%	24%
Step-parent/partner	45	6%	10%
Maternal or paternal grandparent	22	3%	5%
Other family member	48	6%	3%
Foster parents	15	2%	1%
Residential children's home	1	0%	0%
Secure unit	0	0%	0%
Other local authority placement	2	0%	0%
Lives independently	2	0%	0%
Other	3	0%	0%
Don't know	1	0%	0%
Missing	10	1%	1%

Does the client have a disability?	2020		2019
	Count	n=	%
		774	548
Yes	45	6%	7%
No	657	85%	90%
Don't know	23	3%	2%
Missing	49	6%	1%

If yes, what type?	2020		2019
	Count	n=	%
		45	36
Physical	7	16%	11%
Learning disability	6	13%	19%
Learning difficulty	9	20%	36%
Neurological condition	2	4%	6%
Progressive illness	2	4%	0%
Organ specific	1	2%	0%
Mental health impairment	2	4%	3%
Sensory disability	3	7%	8%
ASD	8	18%	22%
ADHD	9	20%	25%
Other	8	18%	22%
Don't know	1	2%	0%
Missing	0	0%	0%

Has the child experienced an Adverse Childhood Experience (ACE)?	2020		2019
	Count	n=	%
Yes	513	774	66%
No	205	774	26%
Don't know	14	774	2%
Missing	55	774	7%

Adverse Childhood Experiences (ACEs)	2020		2019
	Count	n=	%
None	205	718	29%
Verbal abuse	264	718	37%
Direct physical abuse	70	718	10%
Sexual abuse	7	718	1%
Parental separation	333	718	46%
Domestic abuse (exposure)	373	718	52%
Mental illness	120	718	17%
Alcohol abuse	81	718	11%
Drug abuse	52	718	7%
Incarceration of adults within household	23	718	3%
Average number experienced		2.6	2.9
Number experiencing four or more	134	718	19%

Average number experienced (mean) refers to cases where at least one ACE was recorded

Child known to children's social care	2020		2019
	Count	n=	%
Yes	473	787	60%
No	230	787	29%
Don't know	38	787	5%
Missing	33	787	4%

Level of involvement	2020		2019
	Count	n=	%
Concern raised - NFA	26	473	5%
Concern raised - contacts/follow up	27	473	6%
Initial assessment	47	473	10%
S17 - Child In Need	121	473	26%
S47 - Child Protection	98	473	21%
S31 - Care or supervision order	14	473	3%
Special Guardianship Order	4	473	1%
Child Protection Plan	50	473	11%
CAF completed	2	473	0%
TAF / TAC meeting	14	473	3%
Early help	95	473	20%
Priority families	0	473	0%
Targeted support team	2	473	0%
Other	9	473	2%
Don't know	25	473	5%
Missing	4	473	1%

Other services involved at intake	2020		2019
	Count	n=	%
Police	105	787	13%
Probation	16	787	2%
Cafcass	31	787	4%
Camhs	48	787	6%
Speech and language service	15	787	2%
School nurse	53	787	7%
Education welfare	149	787	19%
Education psychologist	24	787	3%
Children's centre	25	787	3%
Youth offending team	5	787	1%
Children's activity support programme (Casp)	0	787	0%
Family intervention project (Fip)	24	787	3%
Troubled families team	8	787	1%
Youth service	4	787	1%
Other statutory	87	787	11%
Other voluntary	98	787	12%
Don't know	119	787	15%
Missing	216	787	27%

	2020		2019
Primarily supporting CYP with current or historic abuse	n=	787	556
	Count	%	%
Current	337	43%	53%
Historic	450	57%	47%

	2020		2019
Has the child also experienced historic abuse?	n=	337	297
	Count	%	%
Exposure to domestic abuse	309	92%	94%
Directly abused by someone other than intimate partner	48	14%	16%
Abused by an intimate partner	12	4%	2%
Demonstrated harmful behaviour	21	6%	5%
None	5	1%	0%
Don't know	4	1%	1%
Missing	6	2%	1%

History of abuse at intake

(Information captured at intake, n = 787)

On the Insights portal the section below is titled 'Witness to domestic abuse'. This has been updated here as we feel the term 'Exposure' better represents the experiences of children and young people in abusive households.

	2020		2019
Exposure to domestic abuse	n=	787	556
Child supported with having been exposed to domestic abuse?	Count	%	%
Yes	715	91%	93%
No	38	5%	5%
Don't know	7	1%	1%
Missing	27	3%	1%

2020								
Type of abuse exposed to	Yes		No		Don't know		Missing	
	Count	%	Count	%	Count	%	Count	%
Physical	501	70%	121	17%	42	6%	51	7%
Sexual	13	2%	486	68%	88	12%	128	18%
Harassment and stalking	208	29%	324	45%	70	10%	113	16%
Jealous, controlling and coercive behaviour?	613	86%	35	5%	23	3%	44	6%

2019				
Type of abuse exposed to	n= 519			
	Yes	No	Don't know	Missing
	%	%	%	%
Physical	81%	13%	5%	2%
Sexual	4%	65%	23%	8%
Harassment and stalking	32%	46%	14%	8%
Jealous, controlling and coercive behaviour?	78%	10%	8%	4%

	2020		2019
For how long has the exposure to abuse been occurring?	n=	715	519
	Count	%	%
1 - 11 months	9	2%	2%
1 year - 2 years	91	13%	13%
3 years - 5 years	172	24%	35%
6 - 10 years	221	31%	24%
11 years +	111	16%	11%
Average length of abuse	6 years 2 months		5 years
Missing	111	16%	16%

	2020		2019
Victim of abuse's relationship to child	n=	715	519
	Count	%	%
Mother	687	96%	95%
Step-mother / parent's female partner	9	1%	2%
Father	34	5%	8%
Step-father / parent's male partner	5	1%	1%
Grandmother	4	1%	1%
Grandfather	0	0%	1%
Brother	60	8%	6%
Sister	36	5%	5%
Step-brother	1	0%	1%
Step-sister	1	0%	0%
Other family member (adult)	3	0%	0%
Other family member (minor)	0	0%	0%
Other known person/associate	0	0%	0%
Don't know	2	0%	0%
Missing	15	2%	0%

Are there multiple victims?	2020		2019
	Count	n=	%
Yes	121	715	17%
No	326	715	46%
Don't know	65	715	9%
Missing	203	715	28%

Perpetrator of abuse's relationship to child	2020		2019
	Count	n=	%
Mother	36	715	5%
Step-mother / parent's female partner	12	715	2%
Father	514	715	72%
Step-father / parent's male partner	174	715	24%
Grandmother	1	715	0%
Grandfather	0	715	0%
Brother	32	715	4%
Sister	11	715	2%
Step-brother	0	715	0%
Step-sister	0	715	0%
Other family member (adult)	0	715	0%
Other family member (minor)	0	715	0%
Other known person/associate	5	715	1%
Don't know	1	715	0%
Missing	23	715	3%

Are there multiple perpetrators?	2020		2019
	Count	n=	%
Yes	98	715	14%
No	390	715	55%
Don't know	58	715	8%
Missing	169	715	24%

Does the child live with the perpetrator(s) of abuse?	2020		2019
	Count	n=	%
Yes	136	715	19%
No	529	715	74%
Don't know	7	715	1%
Missing	43	715	6%

Are there contact arrangements in place with the perpetrator?	2020		2019
	Count	n=	%
Yes, formally	80	529	15%
Yes, informally	152	529	29%
No	274	529	52%
Don't know	8	529	2%
Missing	15	529	3%

Did the child's experience of abuse include any of the following?	2020		2019
	Count	n=	%
Child at home when abuse takes/took place	646	715	90%
Child direct [visual] witness to the abuse	576	715	81%
Child contact visits used as an opportunity for ongoing abuse	125	715	17%
Child directly involved in abuse of parent (e.g. forced to hurt non abusing parent, reporting back)	13	715	2%
Child has been injured as a result of the abuse of a parent (e.g. in arms during assault)	30	715	4%
Child fearful of harm to self	153	715	21%
Child fearful of harm to parent	274	715	38%
Child fearful of harm to siblings	134	715	19%
Child intervened to stop physical abuse	63	715	9%
Child called emergency services	14	715	2%
Missing	46	715	6%

	2020		2019	
Direct abuse				
Child a direct victim of abuse?				
	Count	n=	787	556
			%	%
Yes	350		44%	36%
No	366		47%	60%
Don't know	15		2%	3%
Missing	56		7%	1%

2020								
Type of direct abuse								
	Yes		No		Don't know		Missing	
	Count	%	Count	%	Count	%	Count	%
Neglect	57	16%	224	64%	17	5%	52	15%
Emotional	311	89%	19	5%	5	1%	15	4%
Physical	130	37%	171	49%	19	5%	30	9%
Sexual	9	3%	276	79%	23	7%	42	12%

2019				
Type of direct abuse				
	Yes		No	
	Count	%	Count	%
Neglect	25%	55%	7%	14%
Emotional	91%	7%	2%	1%
Physical	37%	48%	9%	6%
Sexual	3%	71%	15%	12%

	2020		2019	
Types of neglect				
	Count	n=	57	50
			%	%
Child not provided with adequate food	6		11%	10%
Child not provided with adequate clothing	8		14%	12%
Child not provided with adequate shelter	3		5%	2%
Child excluded from home	3		5%	2%
Abandonment	0		0%	4%
Child not protected from physical harm or danger	24		42%	46%
Child not protected from emotional harm	40		70%	76%
Child not provided with adequate supervision	17		30%	14%
Child not given access to appropriate medical care or treatment	0		0%	0%
Neglect of basic emotional needs	30		53%	48%
Other	3		5%	6%
Don't know	3		5%	2%
Missing	3		5%	2%

	2020		2019	
Type of emotional abuse				
	Count	n=	311	181
			%	%
Conveying that child is unloved / inadequate / worthless	60		19%	19%
Not giving the child opportunities to express their views	50		16%	19%
Making fun of what the child says or how they communicate	24		8%	12%
Expectations beyond child's capabilities	34		11%	13%
Limiting exploration or learning	15		5%	4%
Preventing participation in normal social interaction	36		12%	10%
Seeing or hearing ill treatment of another	246		79%	83%
Serious bullying (including cyber bullying)	20		6%	6%
Exploitation or corruption of the child	6		2%	4%
Other	32		10%	10%
Don't know	5		2%	1%
Missing	2		1%	1%

	2020		2019	
Type of physical abuse				
	Count	n=	130	74
			%	%
Hitting	105		81%	84%
Shaking	18		14%	8%
Throwing	23		18%	9%
Poisoning	0		0%	0%
Burning or Scalding	1		1%	0%
Drowning	1		1%	0%
Suffocating	5		4%	0%
Fabrication of illness in the child	0		0%	0%
Deliberately inducing illness in the child	0		0%	0%
Other	29		22%	24%
Don't Know	6		5%	0%
Missing	3		2%	0%

Type of sexual abuse	2020		2019
	Count	n=	%
		9	5
Assault by penetration (e.g. rape or oral sex)	2	22%	0%
Non-penetrative acts (e.g. masturbation, kissing, touching outside of clothing)	2	22%	20%
Involving child in looking at or production of sexual images	1	11%	0%
Forcing or enticing child to watch sexual activities	0	0%	0%
Encouraging the child to behave in sexually inappropriate ways	4	44%	0%
Grooming in preparation for abuse	2	22%	20%
Other	2	22%	40%
Don't know	1	11%	40%
Missing	0	0%	0%

For how long has the abuse been occurring?	2020		2019
	Count	n=	%
		350	199
1 - 11 months	13	4%	3%
1 year - 2 years	71	20%	19%
3 years - 5 years	94	27%	39%
6 - 10 years	85	24%	20%
11 years +	24	7%	8%
Average length of direct abuse		4 years 10 months	4 years
Missing	54	15%	12%

Perpetrator of abuse	2020		2019
	Count	n=	%
		350	199
Mother	37	11%	22%
Step-mother / parent's female partner	6	2%	8%
Father	205	59%	62%
Step-father / parent's male partner	100	29%	20%
Grandmother	1	0%	1%
Grandfather	0	0%	0%
Brother	24	7%	5%
Sister	12	3%	4%
Step-brother	0	0%	1%
Step-sister	0	0%	0%
Other family member (adult)	1	0%	1%
Other family member (minor)	0	0%	0%
Friend/peer (adult)	1	0%	0%
Friend/peer (minor)	3	1%	2%
Associate (adult)	0	0%	1%
Associate (minor)	0	0%	0%
Don't know	2	1%	1%
Missing	25	7%	4%

Multiple perpetrators?	2020		2019
	Count	n=	%
		350	199
Yes	57	16%	23%
No	194	55%	62%
Don't know	12	3%	7%
Missing	87	25%	9%

Does the child live with the perpetrator?	2020		2019
	Count	n=	%
		350	199
Yes	100	29%	30%
No	217	62%	65%
Don't know	7	2%	1%
Missing	26	7%	4%

Are there contact arrangements with the perpetrator?	2020		2019
	Count	n=	%
		217	130
Yes, formally	29	13%	25%
Yes, informally	52	24%	24%
No	117	54%	44%
Don't know	1	0%	2%
Missing	18	8%	6%

	2020		2019	
Harmful behaviour				
Are you supporting a child with their harmful behaviour towards others?	n=	787	556	
	Count	%	% %	
Yes	76	10%	11%	
No	635	81%	87%	
Don't know	11	1%	1%	
Missing	65	8%	2%	

2020								
Type of harmful behaviour towards others								
	Yes		No		Don't know		Missing	
	Count	%	Count	%	Count	%	Count	%
Physical	63	83%	9	12%	2	3%	2	3%
Sexual	5	7%	54	71%	2	3%	15	20%
Persistent or unwanted contact	6	8%	52	68%	2	3%	16	21%
Jealous, controlling and coercive behaviour?	28	37%	32	42%	2	3%	14	18%

2019				
Type of harmful behaviour towards others				
	Yes	No	Don't know	Missing
	%	%	%	%
Physical	95%	3%	2%	0%
Sexual	6%	73%	6%	15%
Persistent or unwanted contact	3%	69%	11%	16%
Jealous, controlling and coercive behaviour?	18%	56%	13%	13%

	2020		2019	
For how long has the harmful behaviour been going on?	n=	76	62	
	Count	%	% %	
1 month or less	0	0%	0%	
2 - 3 months	2	3%	3%	
4 - 6 months	5	7%	3%	
7 - 11 months	1	1%	2%	
1 - 2 years	43	57%	45%	
3 - 5 years	8	11%	15%	
6+ years	8	11%	5%	
Average length of harmful behaviour	2 years		2 years	
Missing	9	12%	27%	

	2020		2019	
Who is/was the child demonstrating harmful behaviour towards?	n=	76	62	
	Count	%	% %	
Mother	55	72%	65%	
Step-mother / parent's female partner	0	0%	2%	
Father	2	3%	10%	
Step-father / parent's male partner	2	3%	2%	
Grandmother	4	5%	2%	
Grandfather	0	0%	3%	
Brother	20	26%	32%	
Sister	26	34%	37%	
Step-brother	0	0%	0%	
Step-sister	0	0%	0%	
Other family member (adult)	0	0%	3%	
Other family member (minor)	0	0%	5%	
Friend/peer (adult)	1	1%	2%	
Friend/peer (minor)	17	22%	21%	
Associate (adult)	0	0%	2%	
Associate (Minor)	2	3%	3%	
Teacher or other professional	10	13%	8%	
Don't know	0	0%	0%	
Missing	3	4%	0%	

	2020		2019	
Are there multiple victims?	n=	76	62	
	Count	%	% %	
Yes	33	43%	50%	
No	24	32%	31%	
Don't know	4	5%	6%	
Missing	15	20%	13%	

	2020		2019	
Does the child live with the victim(s) of abuse?	n=	76	62	
	Count	%	% %	
Yes	60	79%	73%	
No	11	14%	26%	
Don't know	1	1%	0%	
Missing	4	5%	2%	

Concerns identified at intake (Information captured at intake, n = 787)

Harmful behaviour						
2020						
Concerns identified	Yes		No		n= 787	
	Count	%	Count	%	Count	%
Child's safety	256	33%	465	59%	66	8%
Physical health	43	5%	675	86%	69	9%
Mental health	216	27%	506	64%	65	8%
Coping strategies	192	24%	528	67%	67	9%
Living or learning environment	119	15%	598	76%	70	9%
Relationships with family members	215	27%	505	64%	67	9%
Relationships with others	102	13%	615	78%	70	9%

2019				
Concerns identified	Yes		n= 556	
	%	%	No	Missing
Child's safety	41%	57%	2%	
Physical health	5%	93%	1%	
Mental health	31%	67%	1%	
Coping strategies	26%	73%	1%	
Living or learning environment	24%	75%	1%	
Relationships with family members	35%	63%	1%	
Relationships with others	19%	80%	2%	

Child's safety Areas of concern	2020		2019
	n=	256	228
	Count	%	%
Safety of child contact arrangements	105	41%	39%
Child's safety within the home	150	59%	67%
Child is at risk of/ experiencing 'honour'-based violence	2	1%	4%
Child is at risk of/ experiencing child sexual exploitation	10	4%	4%
Child at risk of/ experiencing FGM	0	0%	0%
Child at risk of/ experiencing forced marriage	0	0%	1%
Other	44	17%	16%
Missing	2	1%	1%

Physical health Areas of concern	2020		2019
	n=	43	29
	Count	%	%
Child's physical health	31	72%	86%
Child's ability to manage disabilities or physical health conditions	7	16%	10%
Other	11	26%	14%
Missing	2	5%	0%

Mental health Areas of concern	2020		2019
	n=	216	174
	Count	%	%
Child has low mood	94	44%	54%
Child has anxiety	103	48%	46%
Child has feelings of blame or responsibility for negative events	40	19%	22%
Child has sleep problems	63	29%	28%
Child's self esteem	93	43%	52%
Child's confidence	92	43%	53%
Child has planned or attempted suicide	9	4%	4%
Demonstrating destructive coping strategies	58	27%	29%
Other	31	14%	7%
Missing	2	1%	0%

Coping strategies Areas of concern	2020		2019
	n=	192	144
	Count	%	%
Child misuses alcohol	8	4%	0%
Child misuses legal or illegal drugs	10	5%	3%
Child demonstrates risk taking behaviour	46	24%	31%
Child self harms	30	16%	15%
Child has eating problems	19	10%	10%
Other	124	65%	55%
Missing	1	1%	1%

	2020		2019
Living and learning environment			
Areas of concern	n=	119	131
	Count	%	%
Child living in poor housing conditions	35	29%	18%
Child is homeless or in temporary accommodation	15	13%	19%
Child is exposed to violence / harassment / hate crime in the community	12	10%	8%
Child's exposure to harmful associates	25	21%	37%
Child's engagement in education / peers	30	25%	25%
Families financial situation	25	21%	18%
Other	27	23%	15%
Missing	1	1%	0%

	2020		2019
Relationships with family members			
Areas of concern	n=	215	196
	Count	%	%
Relationship between child and primary care giver	112	52%	40%
Relationship between child and other family members	134	62%	78%
Child has young carer responsibilities	13	6%	3%
Other	10	5%	5%
Missing	1	0%	0%

	2020		2019
Relationships with others			
Areas of concern	n=	102	103
	Count	%	%
Child's ability to form positive relationships with adults	35	34%	30%
Child's ability to form positive relationships with peers	75	74%	80%
Child is involved in a gang	0	0%	4%
Other	23	23%	19%
Missing	2	2%	1%

Case review data

The following is an analysis of cases where a review form was completed. A review form is used to record further or previously undisclosed abuse. Owing to the low level of review data, it is not considered in the Client Outcomes section.

Review point	2020		2019
	n=	448	362
	Count	%	%
Yes	16	4%	3%
No	471	105%	97%

Exposure to domestic abuse occurred / been disclosed?	2020		2019
	n=	16	12
	Count	%	%
Total Yes Responses	6	38%	0%
┆ Yes, occurred	2	13%	0%
┆ Yes, disclosed	0	0%	0%
┆ Yes, occurred and disclosed	4	25%	0%
No	9	56%	83%
Missing	1	6%	17%

2020				
Exposure to domestic abuse – occurred	n= 444		n= 6	
	Intake		Review point	
	Count	%	Count	%
Physical	348	78%	2	33%
Sexual	9	2%	0	0%
Harassment and stalking	145	33%	0	0%
Jealous, controlling & coercive behaviour	369	83%	3	50%
Missing	6	1%	1	17%

2019		
Exposure to domestic abuse – occurred	n= 345	
	Intake	Review point
	%	%
Physical	84%	-
Sexual	5%	-
Harassment and stalking	33%	-
Jealous, controlling & coercive behaviour	82%	-
Missing	1%	-

Exposure to domestic abuse – disclosed	2020		2019
	n=	4	0
	Count	%	%
Physical	1	25%	-
Sexual	0	0%	-
Harassment and stalking	0	0%	-
Jealous, controlling & coercive behaviour	3	75%	-
Missing	0	0%	-

Direct domestic abuse occurred / been disclosed?	2020		2019
	n=	16	12
	Count	%	%
Total Yes Responses	3	19%	33%
┆ Yes, occurred	0	0%	0%
┆ Yes, disclosed	0	0%	25%
┆ Yes, occurred and disclosed	3	19%	8%
No	12	75%	50%
Missing	1	6%	17%

2020				
Direct domestic abuse – occurred	n= 224		n= 3	
	Intake		Review point	
	Count	%	Count	%
Neglect	47	21%	0	0%
Emotional	209	93%	3	100%
Physical	84	38%	0	0%
Sexual	5	2%	0	0%
Missing	1	0%	0	0%

2019		
Direct domestic abuse – occurred	n= 134	
	Intake	Review point
	%	%
Neglect	25%	0%
Emotional	92%	100%
Physical	37%	100%
Sexual	1%	0%
Missing	0%	0%

Direct domestic abuse – disclosed	2020		2019	
	Count	%	Count	%
Neglect	0	0%	0	0%
Emotional	3	100%	3	100%
Physical	1	33%	1	50%
Sexual	0	0%	0	0%
Missing	0	0%	0	0%

Harmful behaviour occurred / been disclosed?	2020		2019	
	Count	%	Count	%
Total Yes Responses	1	6%	1	17%
┆ Yes, occurred	1	6%	0	0%
┆ Yes, disclosed	0	0%	0	0%
┆ Yes, occurred and disclosed	0	0%	1	17%
No	14	88%	14	67%
Missing	1	6%	1	17%

2020					
Harmful behaviour – occurred	n=	50		1	
		Intake	Review point	Intake	Review point
		Count	%	Count	%
Physical		46	92%	0	0%
Sexual		3	6%	0	0%
Persistent or unwanted contact		3	6%	1	100%
Jealous, controlling and coercive behaviour?		12	24%	1	100%
Missing		0	0%	0	0%

2019			
Harmful behaviour – occurred	n=	37	
		Intake	Review point
		%	%
Physical		95%	50%
Sexual		5%	0%
Persistent or unwanted contact		5%	0%
Jealous, controlling and coercive behaviour?		22%	100%
Missing		0%	0%

Harmful behaviour – disclosed	2020		2019	
	Count	%	Count	%
Physical	0	-	1	50%
Sexual	0	-	0	0%
Persistent or unwanted contact	0	-	0	0%
Jealous, controlling and coercive behaviour?	0	-	1	100%
Missing	0	-	0	0%

Client outcomes

Outcomes and profile of abuse at exit (Information captured at exit, n=487)

The following is an analysis of cases where an exit form was completed during the reporting period. Cases have been matched with their corresponding intake forms, and intake data here relates only to the cases which also have exit data, so will vary from the number of cases in the intake dataset.

Case status at exit (child)	2020		2019	
	Count	%	Count	%
Planned closure	403	83%	363	90%
Unplanned closure	84	17%	36	10%
Total	487			

Reasons for unplanned closures	2020		2019	
	Count	%	Count	%
Child disengaged	24	29%	14	39%
Parent or carer disengaged	38	45%	11	31%
Child moved out of area	10	12%	3	8%
Child in secure children's centre, secure training centre or young offenders institution	0	0%	0	0%
Child in care of mental health services	0	0%	0	0%
Child fatality	0	0%	0	0%
Other	12	14%	4	11%
Missing	0	0%	3	8%

Case length	2020		2019	
	Count	%	Count	%
0 - 1 month	100	21%	20	6%
2 months to 3 months	169	35%	44	13%
4 months to 5 months	110	23%	21	6%
6 months to 7 months	58	12%	9	3%
8 months +	50	10%	5	1%
Average case length (median)	16 weeks		14 weeks	
Errors	0	0%	1	0%

Average case length is displayed in weeks as it is a more representative average than months. 'Errors' indicate cases where the Intake date was recorded as being after the case closed date.

How many contacts did the client receive?	2020		2019	
	Count	%	Count	%
1 to 5	160	33%	29	8%
6 to 10	261	54%	59	16%
11 to 20	47	10%	7	2%
21 to 34	7	1%	2	0%
35+	12	2%	3	1%
Average number of contacts (median)	6		6	
Missing	0	0%	0	0%

Domestic abuse context at exit (Information collected at exit, n = 487)

Presence of abuse types	2020			
	Intake		Exit	
	Count	%	Count	%
Exposure direct abuse	444	91%	85	17%
Experienced direct abuse	224	46%	126	26%
Expressing harmful behaviour	50	10%	49	10%

Presence of abuse types	2019	
	Intake	Exit
	%	%
Exposure direct abuse	95%	19%
Experienced direct abuse	37%	19%
Expressing harmful behaviour	10%	8%

Exposure to direct abuse				
2020				
Physical abuse?	n=	444		444
		Intake		Exit
		Count	%	Count %
Yes		348	78%	30 7%
No		59	13%	374 84%
Don't know		19	4%	13 3%
Missing		18	4%	27 6%

2019			
Physical abuse?	n=	345	345
		Intake	Exit
		%	%
Yes		84%	5%
No		10%	90%
Don't know		3%	4%
Missing		2%	1%

2020				
Sexual abuse?	n=	444		444
		Intake		Exit
		Count	%	Count %
Yes		9	2%	2 0%
No		299	67%	397 89%
Don't know		79	18%	17 4%
Missing		57	13%	28 6%

2019			
Sexual abuse?	n=	345	345
		Intake	Exit
		%	%
Yes		5%	0%
No		66%	94%
Don't know		22%	4%
Missing		7%	1%

2020				
Harrasment and stalking?	n=	444		444
		Intake		Exit
		Count	%	Count %
Yes		145	33%	16 4%
No		199	45%	380 86%
Don't know		48	11%	20 5%
Missing		52	12%	28 6%

2019			
Harrasment and stalking?	n=	345	345
		Intake	Exit
		%	%
Yes		33%	8%
No		47%	87%
Don't know		13%	3%
Missing		7%	1%

2020				
Jealous, controlling and coercive behaviour?	n=	444		444
		Intake		Exit
		Count	%	Count %
Yes		369	83%	63 14%
No		32	7%	318 72%
Don't know		13	3%	36 8%
Missing		30	7%	27 6%

2019			
Jealous, controlling and coercive behaviour?	n=	345	345
		Intake	Exit
		%	%
Yes		82%	14%
No		8%	78%
Don't know		8%	6%
Missing		2%	2%

Is the continued exposure to direct abuse due to child contact arrangements?	2020		2019	
	n=	85	69	
	Count	%	%	
Yes	30	35%	35%	
No	55	65%	65%	
Don't know	0	0%	0%	
Missing	0	0%	0%	

Direct abuse				
2020				
Neglect?	n=	224		224
		Intake		Exit
		Count	%	Count %
Yes		47	21%	21 9%
No		141	63%	179 80%
Don't know		13	6%	14 6%
Missing		23	10%	10 4%

2019			
Neglect?	n=	134	134
		Intake	Exit
		%	%
Yes		25%	10%
No		51%	85%
Don't know		6%	4%
Missing		19%	1%

2020				
Emotional?	n=	224		224
		Intake		Exit
		Count	%	Count %
Yes		209	93%	71 32%
No		8	4%	127 57%
Don't know		3	1%	16 7%
Missing		4	2%	10 4%

2019			
Emotional?	n=	134	134
		Intake	Exit
		%	%
Yes		92%	18%
No		7%	74%
Don't know		1%	7%
Missing		1%	1%

2020				
Physical?	n=	224		n= 224
		Intake		Exit
		Count	%	Count %
Yes		84	38%	14 6%
No		108	48%	182 81%
Don't know		19	8%	17 8%
Missing		13	6%	11 5%

2019			
Physical?	n=	134	134
		Intake	Exit
		%	%
Yes		37%	1%
No		48%	90%
Don't know		7%	6%
Missing		8%	3%

2020				
Sexual?	n=	224		n= 224
		Intake		Exit
		Count	%	Count %
Yes		5	2%	2 1%
No		171	76%	194 87%
Don't know		26	12%	17 8%
Missing		22	10%	11 5%

2019			
Sexual?	n=	134	134
		Intake	Exit
		%	%
Yes		1%	0%
No		73%	87%
Don't know		11%	10%
Missing		14%	3%

Is the continued direct abuse due to child contact arrangements?	2020		2019	
	n=	126	68	
	Count	%	%	
Yes	36	29%	47%	
No	89	71%	50%	
Don't know	1	1%	3%	
Missing	0	0%	0%	

Harmful behaviour					
2020					
Physical abuse?	n=	50		n=	50
		Intake		Exit	
		Count	%	Count	%
Yes		46	92%	13	26%
No		2	4%	30	60%
Don't know		1	2%	4	8%
Missing		1	2%	3	6%

2019			
Physical abuse?	n=	37	37
		Intake	Exit
		%	%
Yes		95%	27%
No		3%	70%
Don't know		3%	3%
Missing		0%	0%

2020					
Sexual abuse?	n=	50		n=	50
		Intake		Exit	
		Count	%	Count	%
Yes		3	6%	0	0%
No		36	72%	42	84%
Don't know		4	8%	5	10%
Missing		7	14%	3	6%

2019			
Sexual abuse?	n=	37	37
		Intake	Exit
		%	%
Yes		5%	0%
No		76%	89%
Don't know		0%	11%
Missing		19%	0%

2020					
Persistent or unwanted contact?	n=	50		n=	50
		Intake		Exit	
		Count	%	Count	%
Yes		3	6%	1	2%
No		35	70%	43	86%
Don't know		4	8%	3	6%
Missing		8	16%	3	6%

2019			
Persistent or unwanted contact?	n=	37	37
		Intake	Exit
		%	%
Yes		5%	5%
No		70%	92%
Don't know		5%	3%
Missing		19%	0%

2020					
Jealous, controlling and coercive behaviour?	n=	50		n=	50
		Intake		Exit	
		Count	%	Count	%
Yes		12	24%	7	14%
No		27	54%	35	70%
Don't know		4	8%	5	10%
Missing		7	14%	3	6%

2019			
Jealous, controlling and coercive behaviour?	n=	37	37
		Intake	Exit
		%	%
Yes		22%	16%
No		57%	78%
Don't know		8%	5%
Missing		14%	0%

2020				
Is the child known to social services?				
	Intake		Exit	
	Count	%	Count	%
Yes	319	66%	238	49%
No	130	27%	204	42%
Don't know	22	5%	11	2%
Missing	16	3%	34	7%

2019		
Is the child known to social services?		
	Intake	Exit
	%	%
Yes	69%	53%
No	29%	45%
Don't know	0%	1%
Missing	1%	2%

Level of involvement	2020		2019	
	Count	%	Count	%
Concern's raised, No further action	10	4%	7	7%
Concern's raised, Contacts/follow up	25	11%	8	8%
Initial assessment	26	11%	3	3%
S17 - Child In Need	74	31%	29	29%
S47 - Child Protection	52	22%	22	22%
S31 - Care or supervision order	10	4%	8	8%
Special guardianship order	0	0%	0	0%
Child Protection Plan	38	16%	17	17%
CAF completed	4	2%	5	5%
TAF / TAC meeting	10	4%	6	6%
Early help	36	15%	7	7%
Priority families	0	0%	1	1%
Targeted support team	1	0%	0	0%
Other	10	4%	4	4%
Don't know	0	0%	0	0%
Missing	4	2%	1	1%

Service Outputs

Support and Interventions

(Information captured at exit, n = 487)

2020								
Needs & support matrix								
Areas of need	Needs		Support		Impact			
	Clients identified with needs		Support provided		Improved safety		Improved wellbeing	
	Count	%	Count	%	Count	%	Count	%
Safety / understanding of safety	237	49%	255	52%	225	88%	227	89%
Physical health	30	6%	22	5%	18	82%	19	86%
Mental health	144	30%	109	22%	91	83%	98	90%
Relationships with family members	149	31%	131	27%	103	79%	112	85%
Relationships with others	73	15%	60	12%	57	95%	59	98%

2019				
Needs & support matrix				
Areas of need	Needs	Support	Impact	
	Clients identified with needs	Support provided	Improved safety	Improved wellbeing
	%	%	%	%
Safety / understanding of safety	34%	87%	97%	93%
Physical health	5%	8%	86%	97%
Mental health	31%	30%	84%	97%
Relationships with family members	36%	45%	83%	97%
Relationships with others	16%	36%	80%	96%

	2020		2019	
Safety				
Have you supported the child with their safety/understanding of safety?				
		n=	487	363
	Count		%	%
Yes	255		52%	87%
No	32		7%	12%
Missing	200		41%	1%

	2020		2019	
Support provided				
		n=	255	315
	Count		%	%
Interventions	848			
‡ Access to external group work programme	1		0%	1%
‡ Advocated for safe child contact arrangements	36		14%	11%
‡ Attendance at internal drop-in group	10		4%	4%
‡ Delivery of healthy relationships programme/learning	139		55%	72%
‡ Guidance and advice on options for seeking help when unsafe	210		82%	91%
‡ Liaison with nursery/school/FE college	139		55%	57%
‡ Referral to Children's Social Care	26		10%	4%
‡ Referral to DV/ SV service - external	15		6%	1%
‡ Referral to DV/SV service - internal	6		2%	2%
‡ Safety plan developed	199		78%	84%
‡ Supported family to access Early Help programme	14		5%	3%
‡ Supported to access school-based DA interventions	8		3%	7%
‡ Supported to access to other statutory agency	9		4%	2%
‡ Supported to access to other voluntary agency	21		8%	5%
‡ Supported to secure independent housing in the area	4		2%	0%
‡ Supported to secure independent housing outside the area	4		2%	0%
‡ Supported with the criminal justice system	7		3%	2%
‡ Support given to child in court/going through court proceedings	6		2%	0%
Direct work	339			
‡ 1-to-1 support sessions with child	229		90%	84%
‡ 1-to-1 support sessions with child and parent	27		11%	8%
‡ 1-to-1 support sessions with parent	39		15%	3%
‡ Internal group work with child	26		10%	15%
‡ Internal group work with child and parent	5		2%	3%
‡ Internal group work with parent	13		5%	2%
Other	3		1%	1%
Missing	0		0%	0%

2020						
Impact on areas of concern	n= 255					
	Decreased		No change		Improved	
	Count	%	Count	%	Count	%
Child's safety	3	1%	12	5%	225	88%
Child's wellbeing	2	1%	13	5%	227	89%
Understanding of how to seek help in unsafe situations	2	1%	5	2%	237	93%
Understanding of how to maintain their own safety?	2	1%	6	2%	235	92%
Child's risk of physical harm	4	2%	35	14%	197	77%
Child's risk of psychological harm	4	2%	35	14%	204	80%
Understanding of what a healthy relationship is	2	1%	18	7%	221	87%

2019			
Impact on areas of concern	n= 315		
	Decreased	No change	Improved
	%	%	%
Child's safety	0%	1%	97%
Child's wellbeing	0%	4%	93%
Understanding of how to seek help in unsafe situations	0%	1%	98%
Understanding of how to maintain their own safety?	0%	1%	98%
Child's risk of physical harm	0%	5%	87%
Child's risk of psychological harm	1%	4%	90%
Understanding of what a healthy relationship is	0%	9%	87%

	2020		2019	
Physical health				
Have you supported the child with their physical health needs?				
		n=	487	363
	Count		%	%
Yes	22		5%	8%
No	90		18%	90%
Missing	375		77%	2%

Support provided	2020		2019
	Count	%	%
Interventions	46		
↳ Liaison with nursery/school/FE college	9	41%	52%
↳ Referral to Children's Social Care	2	9%	14%
↳ Supported to access counselling for physical health	0	0%	10%
↳ Supported to access disability services	1	5%	0%
↳ Supported to access external social or leisure activities	2	9%	24%
↳ Supported to access health visitor	9	41%	28%
↳ Supported to access material goods	5	23%	24%
↳ Supported to access midwife	0	0%	0%
↳ Supported to access school-based DA interventions	0	0%	0%
↳ Supported to access specialist alcohol misuse services	0	0%	0%
↳ Supported to access specialists drug services	0	0%	0%
↳ Supported to access speech and language therapy	0	0%	3%
↳ Supported to access to other statutory agency	7	32%	0%
↳ Supported to access to other voluntary agency	1	5%	7%
↳ Supported to access transport	2	9%	21%
↳ Supported to register with GP	8	36%	21%
Other	7	32%	28%
Missing	0	0%	0%

2020						
Impact on areas of concern	Decreased		No change		Improved	
	Count	%	Count	%	Count	%
Child's safety	0	0%	0	0%	18	82%
Child's wellbeing	0	0%	2	9%	19	86%
Ability to maintain good physical health	0	0%	3	14%	17	77%
Ability to manage disabilities or physical health conditions	0	0%	3	14%	15	68%

2019			
Impact on areas of concern	n= 29		
	Decreased	No change	Improved
Child's safety	0%	0%	86%
Child's wellbeing	0%	3%	97%
Ability to maintain good physical health	0%	3%	90%
Ability to manage disabilities or physical health conditions	0%	17%	48%

Mental health	2020		2019
	Count	%	%
Have you supported the child with their mental health needs?	487	363	
Yes	109	22%	30%
No	86	18%	68%
Missing	292	60%	2%

Support provided	2020		2019
	Count	%	%
Interventions	134		
↳ Access to agency outings	17	16%	18%
↳ Access to external group work programme	1	1%	2%
↳ Access to online support services	2	2%	2%
↳ Informal play sessions	30	28%	24%
↳ Referral to Children's Social Care	15	14%	5%
↳ Supported parent to access Home Start	0	0%	0%
↳ Supported to access Camhs	11	10%	6%
↳ Supported to access children's centre	4	4%	7%
↳ Supported to access counselling	11	10%	25%
↳ Supported to access external social or leisure activities	8	7%	12%
↳ Supported to access health visitor	8	7%	8%
↳ Supported to access medication for mental health condition	0	0%	3%
↳ Supported to access school-based DA intervention	3	3%	1%
↳ Supported to access to other statutory agency	9	8%	2%
↳ Supported to access to other voluntary agency	7	6%	4%
↳ Supported to access young carer services	1	1%	0%
↳ Supported to access youth service	7	6%	2%
Direct support	140		
↳ 1-to-1 support sessions with child	84	77%	68%
↳ 1-to-1 support sessions with child and parent	26	24%	18%
↳ Attendance at internal drop-in group	7	6%	16%
↳ Internal group work with child	15	14%	21%
↳ Internal group work with child and parent	8	7%	9%
Other	3	3%	2%
Missing	0	0%	0%

2020						
Impact on areas of concern					n= 109	
	Decreased		No change		Improved	
	Count	%	Count	%	Count	%
Child's safety	0	0%	5	5%	91	83%
Child's wellbeing	1	1%	3	3%	98	90%
Feelings of low mood	2	2%	5	5%	96	88%
Feelings of anxiety	2	2%	5	5%	94	86%
Feelings of blame or responsibility for negative events	1	1%	6	6%	74	68%
Self esteem	2	2%	5	5%	82	75%
Confidence	2	2%	6	6%	97	89%
Coping mechanisms	1	1%	6	6%	92	84%
Feelings about their living environment	2	2%	10	9%	78	72%

2019			
Impact on areas of concern	n= 109		
	Decreased	No change	Improved
	%	%	%
Child's safety	0%	3%	84%
Child's wellbeing	0%	1%	97%
Feelings of low mood	0%	4%	84%
Feelings of anxiety	1%	3%	83%
Feelings of blame or responsibility for negative events	1%	6%	68%
Self esteem	1%	3%	83%
Confidence	2%	5%	87%
Coping mechanisms	0%	2%	83%
Feelings about their living environment	1%	6%	74%

	2020	2019
Relationships with family members		
Have you supported the child with their relationships with family members?	n= 487	363
	Count	%
Yes	131	27%
No	64	13%
Missing	292	60%

	2020	2019
Support provided	n= 131	162
	Count	%
Interventions	52	
↳ Referral to DV/ SV service - external	8	6%
↳ Referral to DV/SV service - internal	3	2%
↳ Supported to access external group work programme	2	2%
↳ Supported to access material goods	10	8%
↳ Supported to access to other statutory agency	12	9%
↳ Supported to access to other voluntary agency	8	6%
↳ Supported to access transport	9	7%
Direct support	208	
↳ 1-to-1 support sessions with child	105	80%
↳ 1-to-1 support sessions with child and parent	31	24%
↳ 1-to-1 support sessions with parent	30	23%
↳ Attendance at internal drop-in group	7	5%
↳ Internal group work with child	15	11%
↳ Internal group work with child and parent	9	7%
↳ Internal group work with parent	11	8%
Other	11	8%
Missing	0	0%

2020						
Impact on areas of concern					n= 131	
	Decreased		No change		Improved	
	Count	%	Count	%	Count	%
Child's safety	2	2%	7	5%	103	79%
Child's wellbeing	2	2%	6	5%	112	85%
Quality of life	2	2%	10	8%	104	79%
Quality of the child's relationships with family members	3	2%	11	8%	112	85%

2019			
Impact on areas of concern	n= 162		
	Decreased	No change	Improved
	%	%	%
Child's safety	2%	6%	83%
Child's wellbeing	1%	0%	97%
Quality of life	1%	1%	93%
Quality of the child's relationships with family members	1%	0%	94%

	2020		2019	
Relationships with others				
Have you supported the child with their relationships with others?	n=	487	363	
	Count	%	%	
Yes	60	12%	36%	
No	80	16%	62%	
Missing	347	71%	2%	

	2020		2019	
Support provided				
	n=	60	132	
	Count	%	%	
Interventions	62			
┆ Access to agency outings	12	20%	23%	
┆ Access to external group work programme	1	2%	2%	
┆ Education on healthy relationships	17	28%	46%	
┆ Informal play sessions	10	17%	20%	
┆ Supported abusing party to access perpetrator programme	0	0%	0%	
┆ Supported to access children's centre	4	7%	5%	
┆ Supported to access external social or leisure activities	4	7%	14%	
┆ Supported to access to other statutory agency	5	8%	0%	
┆ Supported to access to other voluntary agency	4	7%	3%	
┆ Supported to access young carer services	0	0%	0%	
┆ Supported to access youth service	5	8%	0%	
Direct support	90			
┆ 1-to-1 support sessions with child	50	83%	70%	
┆ 1-to-1 support sessions with child and parent	13	22%	17%	
┆ Attendance at internal drop-in group	6	10%	12%	
┆ Internal group work with child	10	17%	21%	
┆ Internal group work with child and parent	11	18%	10%	
Other	2	3%	2%	
Missing	0	0%	0%	

2020							
Impact on areas of concern						n=	60
	Decreased		No change		Improved		
	Count	%	Count	%	Count	%	
Child's safety	0	0%	2	3%	57	95%	
Child's wellbeing	0	0%	0	0%	59	98%	
Ability to form positive relationships with adults	1	2%	2	3%	53	88%	
Ability to form positive relationships with peers	0	0%	3	5%	55	92%	

2019				
Impact on areas of concern			n=	132
	Decreased	No change	Improved	
	%	%	%	
Child's safety	1%	3%	80%	
Child's wellbeing	1%	0%	96%	
Ability to form positive relationships with adults	1%	2%	92%	
Ability to form positive relationships with peers	1%	2%	95%	