

Children's Insights dataset 2020-21

Specialist children's
domestic abuse services

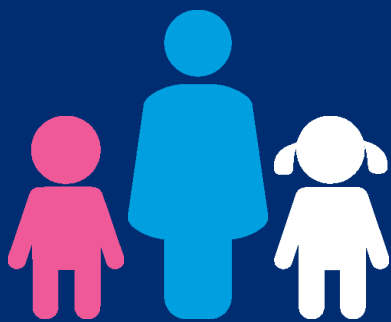

SafeLives

Ending
domestic
abuse

Contents

At a glance	1
Service of 100	2
Key findings	4
Service inputs	5
Client profile	6
Socio-demographic description of clients accessing the service	6
History of abuse at intake	9
Concerns identified at intake	14
Case review data	16
Client outcomes	18
Service Outputs	22

About this dataset

The data in this report is from children and young people (CYP) engaging with specialist children and young people's domestic abuse services between April 2020 and March 2021, and who consented to having their data used for research and monitoring purposes. Case workers filled out a total of 1,811 valid Intake forms and 1,068 valid Exit forms on behalf of CYP engaging with 7 services across England and Wales using the SafeLives Insights portal.

SafeLives runs the largest database of domestic abuse cases in the UK. Our Insights database has records of more than 81,000 unique cases of adults experiencing domestic abuse from 2009 to date, and a further 6,000 unique cases of children in domestic abuse households from 2011 to date. These datasets give us an unparalleled overview of the picture of domestic abuse.

We hope that everyone working to stop domestic abuse will be able to use this data to improve their services so that victims and families get the right help sooner.

At a glance

7 services

1,811 cases opened

1,068 cases closed



Location of the services in the dataset

Experience of children and young people supported by services





Domestic Abuse Service

If a service were to support 100 people across the year...



Who are they?



50 will be supported for current abuse

50 will be supported for historic abuse



Who else is involved?



11 are displaying harmful behaviours towards their mother
10 are displaying harmful behaviours towards a sibling



45 will have contact with the perpetrator*
13 live with the perpetrator*



15 have multiple perpetrators*

will be known to Children's Social Care

* Of those exposed to abuse

What have they experienced?



12 are physically harming others

62 have a concern raised for their safety

Average length of exposure to abuse:



63 have been exposed to physical abuse

84 have been exposed to jealous and controlling behaviours

2 have been exposed to sexual abuse
2 have directly experienced sexual abuse



52 have directly experienced emotional abuse
16 have directly experienced neglect
16 have directly experienced physical abuse





Domestic Abuse Service

If a service were to support 100 people across the year...



What support did they receive?

Numbers below may not match the percentages in the data tables as not all people present with each need



They will receive 5 direct contacts over a 19 week period



18 will be supported with their relationships with family members



1 will be supported with their physical health needs



64 will have had 1-to-1 sessions with their support worker



53 will be supported with safety or understanding of safety



27 will be supported with their mental health

10 will have had 1-to-1 session with their support worker and their non-abusive parent

7 will have attended group work session

What has improved as they left the service?

Numbers below represent those who required a specific intervention and may not match the percentages in the data tables as not all people with each need received support in that area



71 will have improved safety in at least one support area



73 will understand what a healthy relationship is

70 will have improved wellbeing in at least one support area



57 will have developed coping mechanisms to support their mental health



50 will have an improved relationship with family members



77 will understand how to seek help in unsafe situations

Key findings



The **average age** of children accessing domestic abuse services was **9 years old**



One in six (16%) children had experienced **four or more Adverse Childhood Experiences**

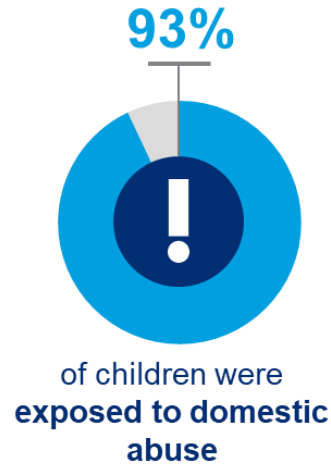

Children were exposed to domestic abuse for



7 years and 5 months on average

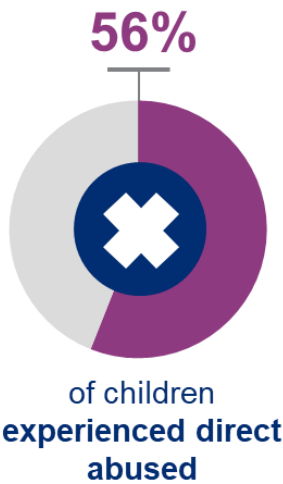

Children experienced direct abused for



6 years on average

After support from a caseworker:



Reduction in CYP **exposed to abuse**



Reduction in CYP **experiencing direct abuse**



Safety **support provided** included:



68% received **one-to-one support**



91% given **guidance and options** for when they felt unsafe

87% had a **safety plan**

After being supported with safety



98% had improved **wellbeing**

99% had improved **safety**

Service inputs

Cases used in the analysis	
Intake forms	1,811

In the period April 2020 to March 2021, caseworkers submitted 1,811 intake forms for children entering children and young people's (CYP) services.

These forms contain information about client demographics, and the characteristics of the abuse that clients accessing CYP services are experiencing.

For the period April 2019 to March 2020 there were 787 forms submitted and for the period April 2018 to March 2019 there were 556 forms submitted.

Review forms	
	156

Caseworkers submitted 156 review forms for children entering children and young people's (CYP) services for the period April 2020 to March 2021.

These forms are used to record further or previously undisclosed abuse.

For the period April 2019 to March 2020 there were 16 review forms submitted and for the period April 2018 to March 2019 there were 12 review forms submitted.

Exit forms	
	1,068

Caseworkers submitted 1,068 exit forms for children entering children and young people's (CYP) services for the period April 2020 to March 2021.

These forms were then matched to their corresponding intake form to provide a picture of client outcomes at the point of exit compared to intake. They also contain information about what interventions the client accessed.

Intake dates may occur prior to the period April 2020 to March 2021.

For the period April 2019 to March 2020 there were 487 exit forms submitted and for the period April 2018 to March 2019 there were 363 exit forms submitted.

Referral status	2021		2020	2019
	n=	1811	787	556
	Count	%	%	%
New client	1707	94%	94%	92%
Repeat to service	104	6%	6%	8%
Total	1811			

Cases are deemed repeats if the client has returned to the service after their case was previously closed (or made inactive). Cases are marked as a 'Continuing case' if the case was transferred to a different team within the same service.

Recipient of support	2021		2020	2019
	n=	1811	787	556
	Count	%	%	%
Child	1628	90%	79%	80%
Child and parent	183	10%	21%	20%

Referral route	2021		2020	2019
	n=	1811	787	556
	Count	%	%	%
Police	57	3%	3%	0%
Marac	22	1%	0%	1%
Self	264	15%	15%	6%
Family or friend	35	2%	2%	3%
DVA & SV services (internal)	263	15%	12%	12%
DVA & SV services (external)	100	6%	7%	11%
DV Perpetrator / Perpetrator programme	1	0%	0%	0%
Health	19	1%	1%	3%
Hospital - A&E	0	0%	0%	0%
Hospital - Maternity	1	0%	0%	0%
Community health	34	2%	1%	1%
Mental health	19	1%	1%	0%
Housing	4	0%	1%	1%
Education	88	5%	10%	15%
Children's social services	676	37%	33%	30%
MASH	14	1%	0%	0%
Adult's social services	1	0%	0%	0%
Youth Offending Team	1	0%	0%	0%
Probation	0	0%	0%	0%
Cafcass	0	0%	0%	0%
Children's centre	26	1%	3%	4%
Youth service	2	0%	0%	0%
Children's charity	2	0%	0%	1%
Alcohol service	0	0%	0%	0%
Drug services	0	0%	0%	0%
Helpline	11	1%	2%	3%
Other statutory agency	16	1%	2%	1%
Other voluntary agency	86	5%	2%	6%
Refuge	33	2%	1%	0%
Other	36	2%	3%	2%

	2021	2020	2019	
For referrals received through a single-point of contact	n=	1811	787	556
Initial referral route	Count	%	%	%
Police	51	3%	2%	0%
Marac	6	0%	1%	1%
Self	145	8%	11%	2%
Family or friend	27	1%	1%	1%
DVA & SV services (internal)	62	3%	4%	4%
DVA & SV services (external)	30	2%	3%	4%
DV Perpetrator / Perpetrator programme	1	0%	0%	0%
Health	7	0%	0%	1%
Hospital - A&E	0	0%	0%	0%
Hospital - Maternity	0	0%	0%	0%
Community health	3	0%	1%	0%
Mental health	10	1%	0%	0%
Housing	4	0%	1%	1%
Education	33	2%	5%	9%
Children's social services	274	15%	13%	12%
MASH	9	0%	0%	0%
Adult's social services	1	0%	0%	0%
Youth Offending Team	0	0%	0%	0%
Probation	0	0%	0%	0%
Cafcass	0	0%	0%	0%
Children's centre	9	0%	1%	2%
Youth service	1	0%	0%	0%
Children's charity	0	0%	0%	0%
Alcohol service	0	0%	0%	0%
Drug services	0	0%	0%	0%
Helpline	0	0%	0%	1%
Other statutory agency	4	0%	1%	1%
Other voluntary agency	27	1%	1%	4%
Refuge	0	0%	0%	0%
Other	6	0%	1%	1%
Don't know	3	0%	1%	0%
Missing	1088	60%	54%	56%

Client profile

Socio-demographic description of children accessing children and young people's (CYP)

(Information captured at intake, duplicates removed, number of individual clients (n) = 1,800)

	2021	2020	2019	
Age of client	n=	1800	774	548
	Count	%	%	%
Under 3 years old	2	0%	2%	2%
3-5 years old	316	18%	15%	14%
6-8 years old	505	28%	28%	31%
9-11 years old	492	27%	28%	31%
12-15 years old	391	22%	23%	18%
16-17 years old	91	5%	4%	4%
18 years old	3	0%	0%	0%
Average age of client	9 years	9 years	9 years	

	2021	2020	2019	
Gender assigned at birth	n=	1800	774	548
	Count	%	%	%
Male	870	48%	52%	55%
Female	924	51%	47%	45%
Intersex	3	0%	0%	0%
Not disclosed	0	0%	0%	0%
Don't know	3	0%	0%	0%

	2021	2020	2019	
Which of the following describes how the client thinks of themselves?	n=	1800	774	548
	Count	%	%	%
Male	813	45%	45%	53%
Female	865	48%	40%	42%
In another way	4	0%	0%	0%
Not disclosed	40	2%	4%	1%
Don't know	24	1%	2%	1%
Not gender assigned at birth	18	1%	1%	4%
Missing	54	3%	9%	3%

Ethnicity	2021		2020	2019
	Count	n=	1800	774
White	1502	83%	74%	83%
English/ Welsh / Scottish / Northern Irish / British	1478	82%	72%	79%
Irish	0	0%	0%	0%
Gypsy or Irish Traveller	5	0%	0%	0%
Any other White background	19	1%	2%	4%
Mixed / Multiple ethnic groups	70	4%	7%	5%
White and Black Caribbean	14	1%	1%	3%
White and Black African	8	0%	1%	1%
White and Asian	12	1%	2%	1%
Any other Mixed/ Multiple ethnic background	36	2%	3%	1%
Asian / Asian British	55	3%	6%	6%
Indian	19	1%	3%	3%
Pakistani	13	1%	1%	1%
Bangladeshi	5	0%	1%	0%
Chinese	3	0%	0%	0%
Any other Asian background	15	1%	2%	1%
Black / African / Caribbean / Black British	12	1%	3%	2%
African	4	0%	1%	2%
Caribbean	2	0%	1%	0%
Any other Black / African / Caribbean background	6	0%	1%	0%
Other ethnic group	9	1%	1%	1%
Arab	2	0%	0%	0%
Any other ethnic group	7	0%	1%	1%
Not disclosed	25	1%	1%	0%
Don't know	47	3%	1%	1%
Missing	80	4%	8%	1%

Residency	2021		2020	2019
	Count	n=	1800	774
Mother	1595	89%	90%	87%
Father	250	14%	15%	24%
Step-parent/partner	122	7%	6%	10%
Maternal or paternal grandparent	86	5%	3%	5%
Other family member	227	13%	6%	3%
Foster parents	15	1%	2%	1%
Residential children's home	11	1%	0%	0%
Secure unit	0	0%	0%	0%
Other local authority placement	1	0%	0%	0%
Lives independently	3	0%	0%	0%
Other	6	0%	0%	0%
Don't know	0	0%	0%	0%
Missing	4	0%	1%	1%

Does the client have a disability?	2021		2020	2019
	Count	n=	1800	774
Yes	124	7%	6%	7%
No	1610	89%	85%	90%
Don't know	37	2%	3%	2%
Missing	29	2%	6%	1%

If yes, what type?	2021		2020	2019
	Count	n=	124	45
Physical	20	16%	16%	11%
Learning disability	29	23%	13%	19%
Learning difficulty	37	30%	20%	36%
Neurological condition	11	9%	4%	6%
Progressive illness	1	1%	4%	0%
Organ specific	7	6%	2%	0%
Mental health impairment	5	4%	4%	3%
Sensory disability	16	13%	7%	8%
ASD	22	18%	18%	22%
ADHD	18	15%	20%	25%
Other	25	20%	18%	22%
Don't know	2	2%	2%	0%
Missing	0	0%	0%	0%

	2021	2020	2019	
Has the child experienced an Adverse Childhood Experience (ACE)?	n=	1800	774	548
	Count	%	%	%
Yes	1487	83%	66%	76%
No	208	12%	26%	18%
Don't know	48	3%	2%	3%
Missing	68	4%	7%	4%

	2021	2020	2019	
Adverse Childhood Experiences (ACEs)	n=	1695	718	513
	Count	%	%	%
None	208	12%	29%	19%
Verbal abuse	476	28%	37%	45%
Direct physical abuse	144	8%	10%	16%
Sexual abuse	15	1%	1%	3%
Parental separation	919	54%	46%	55%
Domestic abuse (exposure)	1284	76%	52%	62%
Mental illness	252	15%	17%	22%
Alcohol abuse	199	12%	11%	18%
Drug abuse	165	10%	7%	9%
Incarceration of adults within household	55	3%	3%	4%
Average number experienced	2.4	2.6	2.9	
Number experiencing four or more	274	16%	19%	27%

Average number experienced (mean) refers to cases where at least one ACE was recorded

	2021	2020	2019	
Child known to children's social care	n=	1811	787	556
	Count	%	%	%
Yes	1175	65%	60%	64%
No	570	31%	29%	29%
Don't know	31	2%	5%	3%
Missing	24	1%	4%	2%

	2021	2020	2019	
Level of involvement	n=	1175	473	358
	Count	%	%	%
Concern raised - NFA	79	7%	5%	11%
Concern raised - contacts/follow up	85	7%	6%	10%
Initial assessment	46	4%	10%	12%
S17 - Child In Need	299	25%	26%	27%
S47 - Child Protection	224	19%	21%	23%
S31 - Care or supervision order	33	3%	3%	2%
Special Guardianship Order	13	1%	1%	1%
Child Protection Plan	238	20%	11%	18%
CAF completed	7	1%	0%	9%
TAF / TAC meeting	15	1%	3%	3%
Early help	187	16%	20%	10%
Priority families	2	0%	0%	1%
Targeted support team	7	1%	0%	1%
Other	63	5%	2%	3%
Don't know	30	3%	5%	1%
Missing	3	0%	1%	1%

	2021	2020	2019	
Other services involved at intake	n=	1811	787	556
	Count	%	%	%
Police	328	18%	13%	19%
Probation	30	2%	2%	2%
Cafcass	74	4%	4%	3%
Camhs	140	8%	6%	5%
Speech and language service	33	2%	2%	4%
School nurse	189	10%	7%	10%
Education welfare	282	16%	19%	30%
Education psychologist	30	2%	3%	3%
Children's centre	44	2%	3%	4%
Youth offending team	2	0%	1%	0%
Children's activity support programme (Casp)	1	0%	0%	0%
Family intervention project (Fip)	66	4%	3%	14%
Troubled families team	6	0%	1%	4%
Youth service	17	1%	1%	1%
Other statutory	100	6%	11%	10%
Other voluntary	647	36%	12%	14%
Don't know	120	7%	15%	5%
Missing	244	13%	27%	24%

	2021	2020	2019
Primarily supporting CYP with current or historic abuse	n= 1811	787	556
	Count	%	%
Current	913	50%	43%
Historic	898	50%	47%

	2021	2020	2019
Has the child also experienced historic abuse?	n= 913	337	297
	Count	%	%
Exposure to domestic abuse	844	92%	92%
Directly abused by someone other than intimate partner	116	13%	14%
Abused by an intimate partner	22	2%	4%
Demonstrated harmful behaviour	64	7%	6%
None	7	1%	0%
Don't know	8	1%	1%
Missing	4	0%	1%

History of abuse at intake

(Information captured at intake, n = 1,811)

On the Insights portal the section below is titled 'Witness to domestic abuse'. This has been updated here as we feel the term 'Exposure' better represents the experiences of children and young people in abusive households.

	2021	2020	2019
Exposure to domestic abuse	n= 1811	787	556
Child supported with having been exposed to domestic abuse?	Count	%	%
Yes	1690	93%	91%
No	94	5%	5%
Don't know	18	1%	1%
Missing	9	0%	1%

2021									
Type of abuse exposed to	Yes				No		Don't know		Missing
	Count	%	Count	%	Count	%	Count	%	
Physical	1141	68%	453	27%	62	4%	34	2%	
Sexual	30	2%	1460	86%	93	6%	107	6%	
Harassment and stalking	718	42%	833	49%	82	5%	57	3%	
Jealous, controlling and coercive behaviour?	1522	90%	129	8%	26	2%	13	1%	

2020				
Type of abuse exposed to	n= 715			
	Yes	No	Don't know	Missing
	%	%	%	%
Physical	70%	17%	6%	7%
Sexual	2%	68%	12%	18%
Harassment and stalking	29%	45%	10%	16%
Jealous, controlling and coercive behaviour?	86%	5%	3%	6%

	2021	2020	2019
For how long has the exposure to abuse been occurring?	n= 1690	715	519
	Count	%	%
1 - 11 months	33	2%	2%
1 year - 2 years	127	8%	13%
3 years - 5 years	417	25%	24%
6 - 10 years	676	40%	31%
11 years +	364	22%	16%
Average length of abuse	7 years 5 months	6 years 2 months	5 years
Missing	73	4%	16%

	2021	2020	2019
Victim of abuse's relationship to child	n= 1690	715	519
	Count	%	%
Mother	1613	95%	96%
Step-mother / parent's female partner	24	1%	2%
Father	107	6%	8%
Step-father / parent's male partner	32	2%	1%
Grandmother	15	1%	1%
Grandfather	1	0%	0%
Brother	137	8%	6%
Sister	105	6%	5%
Step-brother	9	1%	1%
Step-sister	12	1%	0%
Other family member (adult)	9	1%	0%
Other family member (minor)	6	0%	0%
Other known person/associate	13	1%	0%
Don't know	1	0%	0%
Missing	4	0%	0%

	2021	2020	2019	
Are there multiple victims?	n=	1690	715	519
	Count	%	%	%
Yes	340	20%	17%	15%
No	1038	61%	46%	55%
Don't know	156	9%	9%	9%
Missing	156	9%	28%	21%

	2021	2020	2019	
Perpetrator of abuse's relationship to child	n=	1690	715	519
	Count	%	%	%
Mother	115	7%	5%	10%
Step-mother / parent's female partner	40	2%	2%	4%
Father	1226	73%	72%	76%
Step-father / parent's male partner	444	26%	24%	24%
Grandmother	4	0%	0%	1%
Grandfather	7	0%	0%	0%
Brother	46	3%	4%	2%
Sister	14	1%	2%	2%
Step-brother	1	0%	0%	0%
Step-sister	1	0%	0%	0%
Other family member (adult)	5	0%	0%	1%
Other family member (minor)	3	0%	0%	0%
Other known person/associate	13	1%	1%	0%
Don't know	2	0%	0%	0%
Missing	3	0%	3%	1%

	2021	2020	2019	
Are there multiple perpetrators?	n=	1690	715	519
	Count	%	%	%
Yes	247	15%	14%	18%
No	1245	74%	55%	59%
Don't know	83	5%	8%	7%
Missing	115	7%	24%	15%

	2021	2020	2019	
Does the child live with the perpetrator(s) of abuse?	n=	1690	715	519
	Count	%	%	%
Yes	225	13%	19%	26%
No	1446	86%	74%	71%
Don't know	7	0%	1%	1%
Missing	12	1%	6%	2%

	2021	2020	2019	
Are there contact arrangements in place with the perpetrator?	n=	1446	529	371
	Count	%	%	%
Yes, formally	299	21%	15%	18%
Yes, informally	348	24%	29%	32%
No	774	54%	52%	44%
Don't know	5	0%	2%	3%
Missing	20	1%	3%	3%

	2021	2020	2019	
Did the child's experience of abuse include any of the following?	n=	1690	715	519
	Count	%	%	%
Child at home when abuse takes/took place	1630	96%	90%	95%
Child direct (visual) witness to the abuse	1437	85%	81%	86%
Child contact visits used as an opportunity for ongoing abuse	310	18%	17%	21%
Child directly involved in abuse of parent (e.g. forced to hurt non abusing parent, reporting back)	59	3%	2%	3%
Child has been injured as a result of the abuse of a parent (e.g. in arms during assault)	56	3%	4%	4%
Child fearful of harm to self	188	11%	21%	29%
Child fearful of harm to parent	371	22%	38%	56%
Child fearful of harm to siblings	180	11%	19%	23%
Child intervened to stop physical abuse	100	6%	9%	19%
Child called emergency services	29	2%	2%	5%
Missing	8	0%	6%	3%

	2021	2020	2019
Direct abuse			
Child a direct victim of abuse?	n= 1811	787	556
	Count	%	%
Yes	1021	56%	44%
No	728	40%	60%
Don't know	40	2%	3%
Missing	22	1%	1%

2021								
Type of direct abuse	Yes		No		Don't know		Missing	
	Count	%	Count	%	Count	%	Count	%
Neglect	289	28%	639	63%	16	2%	77	8%
Emotional	937	92%	74	7%	3	0%	7	1%
Physical	287	28%	659	65%	24	2%	51	5%
Sexual	45	4%	881	86%	34	3%	61	6%

2020				
Type of direct abuse	Yes	No	Don't know	Missing
	%	%	%	%
Neglect	16%	64%	5%	15%
Emotional	89%	5%	1%	4%
Physical	37%	49%	5%	9%
Sexual	3%	79%	7%	12%

	2021	2020	2019
Types of neglect	n= 289	57	50
	Count	%	%
Child not provided with adequate food	17	6%	11%
Child not provided with adequate clothing	18	6%	12%
Child not provided with adequate shelter	15	5%	2%
Child excluded from home	5	2%	2%
Abandonment	12	4%	4%
Child not protected from physical harm or danger	144	50%	46%
Child not protected from emotional harm	253	88%	76%
Child not provided with adequate supervision	39	13%	14%
Child not given access to appropriate medical care or treatment	7	2%	0%
Neglect of basic emotional needs	89	31%	48%
Other	12	4%	6%
Don't know	4	1%	2%
Missing	0	0%	2%

	2021	2020	2019
Type of emotional abuse	n= 937	311	181
	Count	%	%
Conveying that child is unloved / inadequate / worthless	108	12%	19%
Not giving the child opportunities to express their views	129	14%	19%
Making fun of what the child says or how they communicate	58	6%	12%
Expectations beyond child's capabilities	40	4%	13%
Limiting exploration or learning	29	3%	4%
Preventing participation in normal social interaction	43	5%	10%
Seeing or hearing ill treatment of another	796	85%	83%
Serious bullying (including cyber bullying)	34	4%	6%
Exploitation or corruption of the child	18	2%	4%
Other	81	9%	10%
Don't know	10	1%	1%
Missing	1	0%	1%

	2021	2020	2019
Type of physical abuse	n= 287	130	74
	Count	%	%
Hitting	214	75%	84%
Shaking	48	17%	8%
Throwing	78	27%	9%
Poisoning	0	0%	0%
Burning or Scalding	4	1%	0%
Drowning	3	1%	0%
Suffocating	4	1%	0%
Fabrication of illness in the child	0	0%	0%
Deliberately inducing illness in the child	0	0%	0%
Other	84	29%	24%
Don't Know	11	4%	0%
Missing	1	0%	0%

Type of sexual abuse	2021		2020	2019
	n=	45	9	5
	Count	%	%	%
Assault by penetration (e.g. rape or oral sex)	17	38%	22%	0%
Non-penetrative acts (e.g. masturbation, kissing, touching outside of clothing)	9	20%	22%	20%
Involving child in looking at or production of sexual images	6	13%	11%	0%
Forcing or enticing child to watch sexual activities	2	4%	0%	0%
Encouraging the child to behave in sexually inappropriate ways	6	13%	44%	0%
Grooming in preparation for abuse	1	2%	22%	20%
Other	8	18%	22%	40%
Don't know	8	18%	11%	40%
Missing	1	2%	0%	0%

For how long has the abuse been occurring?	2021		2020	2019
	n=	1021	350	199
	Count	%	%	%
1 - 11 months	56	5%	4%	3%
1 year - 2 years	164	16%	20%	19%
3 years - 5 years	216	21%	27%	39%
6 - 10 years	341	33%	24%	20%
11 years +	165	16%	7%	8%
Average length of direct abuse		6 years	4 years 10 months	4 years
Missing	71	7%	15%	12%

Perpetrator of abuse	2021		2020	2019
	n=	1021	350	199
	Count	%	%	%
Mother	139	14%	11%	22%
Step-mother / parent's female partner	16	2%	2%	8%
Father	680	67%	59%	62%
Step-father / parent's male partner	242	24%	29%	20%
Grandmother	4	0%	0%	1%
Grandfather	6	1%	0%	0%
Brother	47	5%	7%	5%
Sister	12	1%	3%	4%
Step-brother	2	0%	0%	1%
Step-sister	1	0%	0%	0%
Other family member (adult)	2	0%	0%	1%
Other family member (minor)	2	0%	0%	0%
Friend/peer (adult)	9	1%	0%	0%
Friend/peer (minor)	20	2%	1%	2%
Associate (adult)	16	2%	0%	1%
Associate (minor)	8	1%	0%	0%
Don't know	0	0%	1%	1%
Missing	12	1%	7%	4%

Multiple perpetrators?	2021		2020	2019
	n=	1021	350	199
	Count	%	%	%
Yes	167	16%	16%	23%
No	779	76%	55%	62%
Don't know	11	1%	3%	7%
Missing	64	6%	25%	9%

Does the child live with the perpetrator?	2021		2020	2019
	n=	1021	350	199
	Count	%	%	%
Yes	182	18%	29%	30%
No	829	81%	62%	65%
Don't know	3	0%	2%	1%
Missing	7	1%	7%	4%

Are there contact arrangements with the perpetrator?	2021		2020	2019
	n=	829	217	130
	Count	%	%	%
Yes, formally	154	19%	13%	25%
Yes, informally	173	21%	24%	24%
No	453	55%	54%	44%
Don't know	3	0%	0%	2%
Missing	46	6%	8%	6%

	2021	2020	2019	
Harmful behaviour				
Are you supporting a child with their harmful behaviour towards others?	n=	1811	787	556
	Count	%	%	%
Yes	276	15%	10%	11%
No	1491	82%	81%	87%
Don't know	16	1%	1%	1%
Missing	28	2%	8%	2%

2021								
Type of harmful behaviour towards others								
	Yes		No		Don't know		Missing	
	Count	%	Count	%	Count	%	Count	%
Physical	223	81%	49	18%	1	0%	3	1%
Sexual	6	2%	257	93%	3	1%	10	4%
Persistent or unwanted contact	31	11%	236	86%	2	1%	7	3%
Jealous, controlling and coercive behaviour?	130	47%	140	51%	2	1%	4	1%

2020				
Type of harmful behaviour towards others				
	Yes	No	Don't know	Missing
	%	%	%	%
Physical	83%	12%	3%	3%
Sexual	7%	71%	3%	20%
Persistent or unwanted contact	8%	68%	3%	21%
Jealous, controlling and coercive behaviour?	37%	42%	3%	18%

	2021	2020	2019	
For how long has the harmful behaviour been going on?	n=	276	76	62
	Count	%	%	%
1 month or less	3	1%	0%	0%
2 - 3 months	9	3%	3%	3%
4 - 6 months	17	6%	7%	3%
7 - 11 months	4	1%	1%	2%
1 - 2 years	141	51%	57%	45%
3 - 5 years	54	20%	11%	15%
6+ years	24	9%	11%	5%
Average length of harmful behaviour	2 years	2 years	2 years	
Missing	24	9%	12%	27%

	2021	2020	2019	
Who is/was the child demonstrating harmful behaviour towards?	n=	276	76	62
	Count	%	%	%
Mother	204	74%	72%	65%
Step-mother / parent's female partner	3	1%	0%	2%
Father	22	8%	3%	10%
Step-father / parent's male partner	10	4%	3%	2%
Grandmother	15	5%	5%	2%
Grandfather	7	3%	0%	3%
Brother	82	30%	26%	32%
Sister	87	32%	34%	37%
Step-brother	4	1%	0%	0%
Step-sister	2	1%	0%	0%
Other family member (adult)	3	1%	0%	3%
Other family member (minor)	2	1%	0%	5%
Friend/peer (adult)	5	2%	1%	2%
Friend/peer (minor)	41	15%	22%	21%
Associate (adult)	7	3%	0%	2%
Associate (Minor)	10	4%	3%	3%
Teacher or other professional	26	9%	13%	8%
Don't know	0	0%	0%	0%
Missing	1	0%	4%	0%

	2021	2020	2019	
Are there multiple victims?	n=	276	76	62
	Count	%	%	%
Yes	137	50%	43%	50%
No	127	46%	32%	31%
Don't know	1	0%	5%	6%
Missing	11	4%	20%	13%

	2021	2020	2019	
Does the child live with the victim(s) of abuse?	n=	276	76	62
	Count	%	%	%
Yes	232	84%	79%	73%
No	37	13%	14%	26%
Don't know	1	0%	1%	0%
Missing	6	2%	5%	2%

Concerns identified at intake (Information captured at intake, n = 1,811)

2021						
Concerns identified					n=	1811
	Yes		No		Missing	
	Count	%	Count	%	Count	%
Child's safety	1120	62%	639	35%	52	3%
Physical health	48	3%	1709	94%	54	3%
Mental health	1030	57%	727	40%	54	3%
Coping strategies	673	37%	1084	60%	54	3%
Living or learning environment	275	15%	1481	82%	55	3%
Relationships with family members	659	36%	1094	60%	58	3%
Relationships with others	222	12%	1529	84%	60	3%

2020			
Concerns identified	n= 787		
	Yes	No	Missing
	%	%	%
Child's safety	33%	59%	8%
Physical health	5%	86%	9%
Mental health	27%	64%	8%
Coping strategies	24%	67%	9%
Living or learning environment	15%	76%	9%
Relationships with family members	27%	64%	9%
Relationships with others	13%	78%	9%

	2021	2020	2019	
Child's safety				
Areas of concern	n=	1120	256	228
	Count	%	%	%
Safety of child contact arrangements	244	22%	41%	39%
Child's safety within the home	336	30%	59%	67%
Child is at risk of/ experiencing 'honour'-based violence	9	1%	1%	4%
Child is at risk of/ experiencing child sexual exploitation	15	1%	4%	4%
Child at risk of/ experiencing FGM	0	0%	0%	0%
Child at risk of/ experiencing forced marriage	3	0%	0%	1%
Other	702	63%	17%	16%
Missing	1	0%	1%	1%

	2021	2020	2019	
Physical health				
Areas of concern	n=	48	43	29
	Count	%	%	%
Child's physical health	31	65%	72%	86%
Child's ability to manage disabilities or physical health conditions	11	23%	16%	10%
Other	11	23%	26%	14%
Missing	0	0%	5%	0%

	2021	2020	2019	
Mental health				
Areas of concern	n=	1030	216	174
	Count	%	%	%
Child has low mood	226	22%	44%	54%
Child has anxiety	293	28%	48%	46%
Child has feelings of blame or responsibility for negative events	148	14%	19%	22%
Child has sleep problems	216	21%	29%	28%
Child's self esteem	282	27%	43%	52%
Child's confidence	206	20%	43%	53%
Child has planned or attempted suicide	20	2%	4%	4%
Demonstrating destructive coping strategies	237	23%	27%	29%
Other	463	45%	14%	7%
Missing	0	0%	1%	0%

	2021	2020	2019	
Coping strategies				
Areas of concern	n=	673	192	144
	Count	%	%	%
Child misuses alcohol	10	1%	4%	0%
Child misuses legal or illegal drugs	15	2%	5%	3%
Child demonstrates risk taking behaviour	111	16%	24%	31%
Child self harms	73	11%	16%	15%
Child has eating problems	25	4%	10%	10%
Other	504	75%	65%	55%
Missing	5	1%	1%	1%

	2021	2020	2019	
Living and learning environment				
Areas of concern	n=	275	119	131
	Count	%	%	%
Child living in poor housing conditions	26	9%	29%	18%
Child is homeless or in temporary accommodation	36	13%	13%	19%
Child is exposed to violence / harassment / hate crime in the community	37	13%	10%	8%
Child's exposure to harmful associates	37	13%	21%	37%
Child's engagement in education / peers	63	23%	25%	25%
Families financial situation	29	11%	21%	18%
Other	109	40%	23%	15%
Missing	2	1%	1%	0%

	2021	2020	2019	
Relationships with family members				
Areas of concern	n=	659	215	196
	Count	%	%	%
Relationship between child and primary care giver	372	56%	52%	40%
Relationship between child and other family members	509	77%	62%	78%
Child has young carer responsibilities	19	3%	6%	3%
Other	9	1%	5%	5%
Missing	0	0%	0%	0%

	2021	2020	2019	
Relationships with others				
Areas of concern	n=	222	102	103
	Count	%	%	%
Child's ability to form positive relationships with adults	73	33%	34%	30%
Child's ability to form positive relationships with peers	149	67%	74%	80%
Child is involved in a gang	1	0%	0%	4%
Other	57	26%	23%	19%
Missing	0	0%	2%	1%

Case review data

The following is an analysis of cases where a review form was completed. A review form is used to record further or previously undisclosed abuse. Owing to the low level of review data, it is not considered in the Client Outcomes section.

Review point	2021		2020	2019
	n=	1068	448	362
	Count	%	%	%
Yes	156	15%	4%	3%
No	912	85%	96%	97%

Exposure to domestic abuse occurred / been disclosed?	2021		2020	2019
	n=	156	15	15
	Count	%	%	%
Total Yes Responses	9	6%	38%	0%
┆ Yes, occurred	3	2%	13%	0%
┆ Yes, disclosed	2	1%	0%	0%
┆ Yes, occurred and disclosed	4	3%	25%	0%
No	147	94%	56%	83%
Missing	0	0%	6%	17%

2021				
Exposure to domestic abuse – occurred	n= 1690		n= 7	
	Intake		Review point	
	Count	%	Count	%
Physical	695	41%	6	86%
Sexual	16	1%	0	0%
Harassment and stalking	351	21%	1	14%
Jealous, controlling & coercive behaviour	878	52%	7	100%
Missing	4	0%	0	0%

2020		
Exposure to domestic abuse – occurred	n= 444	
	Intake	Review point
	%	%
Physical	78%	33%
Sexual	2%	0%
Harassment and stalking	33%	0%
Jealous, controlling & coercive behaviour	83%	50%
Missing	1%	17%

Exposure to domestic abuse – disclosed	2021		2020	2019
	n=	6	4	0
	Count	%	%	%
Physical	5	83%	25%	-
Sexual	1	17%	0%	-
Harassment and stalking	1	17%	0%	-
Jealous, controlling & coercive behaviour	4	67%	75%	-
Missing	0	0%	0%	-

Direct domestic abuse occurred / been disclosed?	2021		2020	2019
	n=	156	16	12
	Count	%	%	%
Total Yes Responses	10	6%	19%	33%
┆ Yes, occurred	3	2%	0%	0%
┆ Yes, disclosed	4	3%	0%	25%
┆ Yes, occurred and disclosed	3	2%	19%	8%
No	146	94%	75%	50%
Missing	0	0%	6%	17%

2021				
Direct domestic abuse – occurred	n= 1021		n= 6	
	Intake		Review point	
	Count	%	Count	%
Neglect	154	15%	2	33%
Emotional	522	51%	6	100%
Physical	178	17%	6	100%
Sexual	16	2%	0	0%
Missing	0	0%	0	0%

2020		
Direct domestic abuse – occurred	n= 224	
	Intake	Review point
	%	%
Neglect	21%	0%
Emotional	93%	100%
Physical	38%	0%
Sexual	2%	0%
Missing	0%	0%

	2021		2020	2019
Direct domestic abuse – disclosed	n=	7	3	4
	Count	%	%	%
Neglect	1	14%	0%	0%
Emotional	6	86%	100%	100%
Physical	4	57%	33%	50%
Sexual	1	14%	0%	0%
Missing	0	0%	0%	0%

	2021		2020	2019
Harmful behaviour occurred / been disclosed?	n=	156	16	12
	Count	%	%	%
Total Yes Responses	9	6%	6%	17%
┆ Yes, occurred	4	3%	6%	0%
┆ Yes, disclosed	2	1%	0%	0%
┆ Yes, occurred and disclosed	3	2%	0%	17%
No	147	94%	88%	67%
Missing	0	0%	6%	17%

2021					
Harmful behaviour – occurred	n=	276		n=	7
		Intake		Review point	
		Count	%	Count	%
Physical		105	38%	5	71%
Sexual		2	1%	0	0%
Persistent or unwanted contact		12	4%	6	86%
Jealous, controlling and coercive behaviour?		52	19%	5	71%
Missing		0	0%	0	0%

2020			
Harmful behaviour – occurred	n=	50	1
		Intake	Review point
		%	%
Physical		92%	0%
Sexual		6%	0%
Persistent or unwanted contact		6%	100%
Jealous, controlling and coercive behaviour?		24%	100%
Missing		0%	0%

	2021		2020	2019
Harmful behaviour – disclosed	n=	5	0	2
	Count	%	%	%
Physical	4	80%	-	50%
Sexual	0	0%	-	0%
Persistent or unwanted contact	2	40%	-	0%
Jealous, controlling and coercive behaviour?	4	80%	-	100%
Missing	0	0%	-	0%

Client outcomes

Outcomes and profile of abuse at exit (Information captured at exit, n=1,068)

The following is an analysis of cases where an exit form was completed during the reporting period. Cases have been matched with their corresponding intake forms, and intake data here relates only to the cases which also have exit data, so will vary from the number of cases in the intake dataset.

	2021		2020	2019
Case status at exit (child)	n=	1068	487	363
	Count	%	%	%
Planned closure	780	73%	83%	90%
Unplanned closure	288	27%	17%	10%
Total	1068			

	2021		2020	2019
Reasons for unplanned closures	n=	288	84	36
	Count	%	%	%
Child disengaged	93	32%	29%	50%
Parent or carer disengaged	148	51%	45%	31%
Child moved out of area	25	9%	12%	3%
Child in secure children's centre, secure training centre or young offenders institution	0	0%	0%	0%
Child in care of mental health services	0	0%	0%	0%
Child fatality	0	0%	0%	0%
Other	22	8%	14%	14%
Missing	0	0%	0%	3%

	2021		2020	2019
Case length	n=	1068	487	363
	Count	%	%	%
0 - 1 month	138	13%	21%	20%
2 months to 3 months	357	33%	35%	44%
4 months to 5 months	209	20%	23%	21%
6 months to 7 months	182	17%	12%	9%
8 months +	181	17%	10%	5%
Average case length (median)	19 weeks		16 weeks	14 weeks
Errors	1	0%	0%	1%

Average case length is displayed in weeks as it is a more representative average than months. 'Errors' indicate cases where the Intake date was recorded as being after the case closed date.

	2021		2020	2019
How many contacts did the client receive?	n=	1068	487	363
	Count	%	%	%
1 to 5	597	56%	33%	29%
6 to 10	408	38%	54%	59%
11 to 20	45	4%	10%	7%
21 to 34	6	1%	1%	2%
35+	12	1%	2%	3%
Average number of contacts (median)	5		6	6
Missing	0	0%	0%	0%

Domestic abuse context at exit (Information collected at exit, n = 1,068)

2021				
Presence of abuse types	Intake		Exit	
	Count	%	Count	%
Exposure direct abuse	998	93%	110	10%
Experienced direct abuse	570	53%	127	12%
Expressing harmful behaviour	123	12%	50	5%

2020		
Presence of abuse types	n= 487	
	Intake	Exit
	%	%
Exposure direct abuse	91%	17%
Experienced direct abuse	46%	26%
Expressing harmful behaviour	10%	10%

Exposure to direct abuse					
2021					
Physical abuse?	n=	998		998	
		Intake		Exit	
		Count	%	Count	
				%	
Yes		695	70%	30	3%
No		246	25%	886	89%
Don't know		34	3%	58	6%
Missing		23	2%	24	2%

2020			
Physical abuse?	n=	444	444
		Intake	Exit
		%	%
Yes		78%	7%
No		13%	84%
Don't know		4%	3%
Missing		4%	6%

2021					
Sexual abuse?	n=	998		998	
		Intake		Exit	
		Count	%	Count	
				%	
Yes		16	2%	1	0%
No		855	86%	913	91%
Don't know		48	5%	54	5%
Missing		79	8%	30	3%

2020			
Sexual abuse?	n=	444	444
		Intake	Exit
		%	%
Yes		2%	0%
No		67%	89%
Don't know		18%	4%
Missing		13%	6%

2021					
Harrasment and stalking?	n=	998		998	
		Intake		Exit	
		Count	%	Count	
				%	
Yes		351	35%	34	3%
No		547	55%	882	88%
Don't know		46	5%	56	6%
Missing		54	5%	26	3%

2020			
Harrasment and stalking?	n=	444	444
		Intake	Exit
		%	%
Yes		33%	4%
No		45%	86%
Don't know		11%	5%
Missing		12%	6%

2021					
Jealous, controlling and coercive behaviour?	n=	998		998	
		Intake		Exit	
		Count	%	Count	
				%	
Yes		878	88%	83	8%
No		95	10%	828	83%
Don't know		16	2%	69	7%
Missing		9	1%	18	2%

2020			
Jealous, controlling and coercive behaviour?	n=	444	444
		Intake	Exit
		%	%
Yes		83%	14%
No		7%	72%
Don't know		3%	8%
Missing		7%	6%

	2021	2020	2019
Is the continued exposure to direct abuse due to child contact arrangements?	n=	110	85
	Count	%	%
Yes	45	41%	35%
No	63	57%	65%
Don't know	0	0%	0%
Missing	2	2%	0%

Direct abuse					
2021					
Neglect?	n=	570		570	
		Intake		Exit	
		Count	%	Count	%
Yes		154	27%	27	5%
No		360	63%	499	88%
Don't know		6	1%	24	4%
Missing		50	9%	20	4%

2020			
Neglect?	n=	224	
		Intake	Exit
		%	%
Yes		21%	9%
No		63%	80%
Don't know		6%	6%
Missing		10%	4%

2021					
Emotional?	n=	570		570	
		Intake		Exit	
		Count	%	Count	%
Yes		522	92%	93	16%
No		39	7%	438	77%
Don't know		4	1%	30	5%
Missing		5	1%	9	2%

2020			
Emotional?	n=	224	
		Intake	Exit
		%	%
Yes		93%	32%
No		4%	57%
Don't know		1%	7%
Missing		2%	4%

2021					
Physical?	n=	570		570	
		Intake		Exit	
		Count	%	Count	%
Yes		178	31%	17	3%
No		342	60%	500	88%
Don't know		11	2%	26	5%
Missing		39	7%	27	5%

2020			
Physical?	n=	224	
		Intake	Exit
		%	%
Yes		38%	6%
No		48%	81%
Don't know		8%	8%
Missing		6%	5%

2021					
Sexual?	n=	570		570	
		Intake		Exit	
		Count	%	Count	%
Yes		16	3%	0	0%
No		496	87%	516	91%
Don't know		13	2%	28	5%
Missing		45	8%	26	5%

2020			
Sexual?	n=	224	
		Intake	Exit
		%	%
Yes		2%	1%
No		76%	87%
Don't know		12%	8%
Missing		10%	5%

	2021	2020	2020
Is the continued direct abuse due to child contact arrangements?	n=	127	126
	Count	%	%
Yes	57	45%	47%
No	69	54%	50%
Don't know	0	0%	3%
Missing	1	1%	0%

Harmful behaviour				
2021				
Physical abuse?	n=	123		123
		Intake		Exit
		Count	%	Count
			%	%
Yes		105	85%	14
No		16	13%	96
Don't know		0	0%	7
Missing		2	2%	6

2020			
Physical abuse?	n=	50	50
		Intake	Exit
		%	%
Yes		92%	26%
No		4%	60%
Don't know		2%	8%
Missing		2%	6%

2021				
Sexual abuse?	n=	123		123
		Intake		Exit
		Count	%	Count
			%	%
Yes		2	2%	1
No		112	91%	110
Don't know		0	0%	6
Missing		9	7%	6

2020			
Sexual abuse?	n=	50	50
		Intake	Exit
		%	%
Yes		6%	0%
No		72%	84%
Don't know		8%	10%
Missing		14%	6%

2021				
Persistent or unwanted contact?	n=	123		123
		Intake		Exit
		Count	%	Count
			%	%
Yes		12	10%	4
No		104	85%	108
Don't know		0	0%	5
Missing		7	6%	6

2020			
Persistent or unwanted contact?	n=	50	50
		Intake	Exit
		%	%
Yes		6%	2%
No		70%	86%
Don't know		8%	6%
Missing		16%	6%

2021				
Jealous, controlling and coercive behaviour?	n=	123		123
		Intake		Exit
		Count	%	Count
			%	%
Yes		52	42%	7
No		65	53%	103
Don't know		0	0%	6
Missing		6	5%	7

2020			
Jealous, controlling and coercive behaviour?	n=	50	50
		Intake	Exit
		%	%
Yes		24%	14%
No		54%	70%
Don't know		8%	10%
Missing		14%	6%

2021				
Is the child known to social services?				
	Intake		Exit	
	Count	%	Count	%
Yes	673	63%	520	49%
No	370	35%	510	48%
Don't know	12	1%	17	2%
Missing	13	1%	21	2%

2020		
Is the child known to social services?		
	n= 487	
	Intake	Exit
	%	%
Yes	66%	49%
No	27%	42%
Don't know	5%	2%
Missing	3%	7%

Level of involvement	2021		2020	2019
	Count	%	Count	%
Concern's raised, No further action	22	4%	4%	7%
Concern's raised, Contacts/follow up	28	5%	11%	8%
Initial assessment	16	3%	11%	3%
S17 - Child In Need	153	29%	31%	29%
S47 - Child Protection	87	17%	22%	22%
S31 - Care or supervision order	28	5%	4%	8%
Special guardianship order	15	3%	0%	0%
Child Protection Plan	103	20%	16%	17%
CAF completed	1	0%	2%	5%
TAF / TAC meeting	8	2%	4%	6%
Early help	85	16%	15%	7%
Priority families	0	0%	0%	1%
Targeted support team	7	1%	0%	0%
Other	33	6%	4%	4%
Don't know	4	1%	0%	0%
Missing	0	0%	2%	1%

Service Outputs

Support and Interventions (Information captured at exit, n = 1,068)

2021								
Needs & support matrix								
Areas of need	Needs		Support		Impact			
	Clients identified with needs		Support provided		Improved safety		Improved wellbeing	
	Count	%	Count	%	Count	%	Count	%
Safety / understanding of safety	590	55%	462	43%	458	99%	453	98%
Physical health	30	3%	11	1%	11	100%	11	100%
Mental health	491	46%	291	27%	279	96%	285	98%
Relationships with family members	351	33%	192	18%	183	95%	183	95%
Relationships with others	138	13%	66	6%	62	94%	62	94%

2020				
Needs & support matrix				
Areas of need	Needs	Support	Impact	
	Clients identified with needs	Support provided	Improved safety	Improved wellbeing
	%	%	%	%
Safety / understanding of safety	49%	52%	88%	89%
Physical health	6%	5%	82%	86%
Mental health	30%	22%	83%	90%
Relationships with family members	31%	27%	79%	85%
Relationships with others	15%	12%	95%	98%

	2021	2020	2019
Safety			
Have you supported the child with their safety/understanding of safety?	n=	1068	487
	Count	%	%
Yes	462	43%	52%
No	117	11%	7%
Missing	489	46%	41%

	2021	2020	2019
Support provided			
	n=	462	255
	Count	%	%
Interventions	1330		
‡ Access to external group work programme	1	0%	0%
‡ Advocated for safe child contact arrangements	43	9%	14%
‡ Attendance at internal drop-in group	8	2%	4%
‡ Delivery of healthy relationships programme/learning	231	50%	55%
‡ Guidance and advice on options for seeking help when unsafe	421	91%	82%
‡ Liaison with nursery/school/FE college	144	31%	55%
‡ Referral to Children's Social Care	13	3%	10%
‡ Referral to DV/ SV service - external	3	1%	6%
‡ Referral to DV/SV service - internal	5	1%	2%
‡ Safety plan developed	404	87%	78%
‡ Supported family to access Early Help programme	9	2%	5%
‡ Supported to access school-based DA interventions	11	2%	3%
‡ Supported to access to other statutory agency	5	1%	4%
‡ Supported to access to other voluntary agency	15	3%	8%
‡ Supported to secure independent housing in the area	4	1%	2%
‡ Supported to secure independent housing outside the area	4	1%	2%
‡ Supported with the criminal justice system	9	2%	3%
‡ Support given to child in court/going through court proceedings	5	1%	2%
Direct work	506		
‡ 1-to-1 support sessions with child	314	68%	90%
‡ 1-to-1 support sessions with child and parent	18	4%	11%
‡ 1-to-1 support sessions with parent	28	6%	15%
‡ Internal group work with child	139	30%	10%
‡ Internal group work with child and parent	1	0%	2%
‡ Internal group work with parent	6	1%	5%
Other	3	1%	1%
Missing	1	0%	0%

2021						
Impact on areas of concern	Decreased		No change		Improved	
	Count	%	Count	%	Count	%
Child's safety	1	0%	2	0%	458	99%
Child's wellbeing	1	0%	6	1%	453	98%
Understanding of how to seek help in unsafe situations	2	0%	4	1%	454	98%
Understanding of how to maintain their own safety?	2	0%	5	1%	455	98%
Child's risk of physical harm	2	0%	30	6%	426	92%
Child's risk of psychological harm	2	0%	26	6%	431	93%
Understanding of what a healthy relationship is	1	0%	27	6%	428	93%

2020			
Impact on areas of concern	n= 255		
	Decreased	No change	Improved
	%	%	%
Child's safety	1%	5%	88%
Child's wellbeing	1%	5%	89%
Understanding of how to seek help in unsafe situations	1%	2%	93%
Understanding of how to maintain their own safety?	1%	2%	92%
Child's risk of physical harm	2%	14%	77%
Child's risk of psychological harm	2%	14%	80%
Understanding of what a healthy relationship is	1%	7%	87%

	2021	2020	2019
Physical health			
Have you supported the child with their physical health needs?	n=	1068	487
	Count	%	%
Yes	11	1%	5%
No	17	2%	18%
Missing	1040	97%	77%

	2021	2020	2019
Support provided			
	n=	11	22
	Count	%	%
Interventions	19		
┆ Liaison with nursery/school/FE college	3	27%	41%
┆ Referral to Children's Social Care	0	0%	9%
┆ Supported to access counselling for physical health	2	18%	0%
┆ Supported to access disability services	0	0%	5%
┆ Supported to access external social or leisure activities	3	27%	9%
┆ Supported to access health visitor	1	9%	41%
┆ Supported to access material goods	1	9%	23%
┆ Supported to access midwife	0	0%	0%
┆ Supported to access school-based DA interventions	0	0%	0%
┆ Supported to access specialist alcohol misuse services	1	9%	0%
┆ Supported to access specialists drug services	1	9%	0%
┆ Supported to access speech and language therapy	0	0%	0%
┆ Supported to access to other statutory agency	1	9%	32%
┆ Supported to access to other voluntary agency	3	27%	5%
┆ Supported to access transport	0	0%	9%
┆ Supported to register with GP	3	27%	36%
Other	7	64%	32%
Missing	0	0%	0%

2021						
Impact on areas of concern	Decreased		No change		Improved	
	Count	%	Count	%	Count	%
Child's safety	0	0%	0	0%	11	100%
Child's wellbeing	0	0%	0	0%	11	100%
Ability to maintain good physical health	0	0%	0	0%	10	91%
Ability to manage disabilities or physical health conditions	0	0%	1	9%	9	82%

2020			
Impact on areas of concern	n=		
	Decreased	No change	Improved
	%	%	%
Child's safety	0%	0%	82%
Child's wellbeing	0%	9%	86%
Ability to maintain good physical health	0%	14%	77%
Ability to manage disabilities or physical health conditions	0%	14%	68%

	2021	2020	2019
Mental health			
Have you supported the child with their mental health needs?	n=	1068	487
	Count	%	%
Yes	291	27%	30%
No	137	13%	68%
Missing	640	60%	2%

	2021	2020	2019
Support provided			
	n=	291	109
	Count	%	%
Interventions	110		
┆ Access to agency outings	2	1%	16%
┆ Access to external group work programme	1	0%	1%
┆ Access to online support services	5	2%	2%
┆ Informal play sessions	1	0%	28%
┆ Referral to Children's Social Care	10	3%	14%
┆ Supported parent to access Home Start	0	0%	0%
┆ Supported to access Camhs	22	8%	10%
┆ Supported to access children's centre	2	1%	4%
┆ Supported to access counselling	14	5%	10%
┆ Supported to access external social or leisure activities	10	3%	7%
┆ Supported to access health visitor	3	1%	7%
┆ Supported to access medication for mental health condition	2	1%	0%
┆ Supported to access school-based DA intervention	4	1%	3%
┆ Supported to access to other statutory agency	2	1%	8%
┆ Supported to access to other voluntary agency	17	6%	6%
┆ Supported to access young carer services	1	0%	1%
┆ Supported to access youth service	14	5%	6%
Direct support	313		
┆ 1-to-1 support sessions with child	178	61%	77%
┆ 1-to-1 support sessions with child and parent	15	5%	24%
┆ Attendance at internal drop-in group	2	1%	6%
┆ Internal group work with child	118	41%	14%
┆ Internal group work with child and parent	0	0%	7%
Other	13	4%	3%
Missing	0	0%	0%

2021						
Impact on areas of concern					n=	291
	Decreased		No change		Improved	
	Count	%	Count	%	Count	%
Child's safety	2	1%	6	2%	279	96%
Child's wellbeing	2	1%	2	1%	285	98%
Feelings of low mood	1	0%	10	3%	277	95%
Feelings of anxiety	3	1%	16	5%	266	91%
Feelings of blame or responsibility for negative events	3	1%	13	4%	271	93%
Self esteem	1	0%	8	3%	276	95%
Confidence	1	0%	12	4%	270	93%
Coping mechanisms	2	1%	5	2%	280	96%
Feelings about their living environment	2	1%	14	5%	267	92%

2020				
Impact on areas of concern			n=	109
	Decreased	No change	Improved	
	%	%	% %	
Child's safety	0%	5%	83%	
Child's wellbeing	1%	3%	90%	
Feelings of low mood	2%	5%	88%	
Feelings of anxiety	2%	5%	86%	
Feelings of blame or responsibility for negative events	1%	6%	68%	
Self esteem	2%	5%	75%	
Confidence	2%	6%	89%	
Coping mechanisms	1%	6%	84%	
Feelings about their living environment	2%	9%	72%	

	2021	2020	2019	
Relationships with family members				
Have you supported the child with their relationships with family members?	n=	1068	487	363
	Count	%	%	%
Yes	192	18%	27%	45%
No	97	9%	13%	54%
Missing	779	73%	60%	2%

	2021	2020	2019	
Support provided				
	n=	192	131	162
	Count	%	%	%
Interventions	15			
┆ Referral to DV/ SV service - external	0	0%	6%	1%
┆ Referral to DV/SV service - internal	3	2%	2%	1%
┆ Supported to access external group work programme	0	0%	2%	1%
┆ Supported to access material goods	1	1%	8%	7%
┆ Supported to access to other statutory agency	2	1%	9%	0%
┆ Supported to access to other voluntary agency	9	5%	6%	1%
┆ Supported to access transport	0	0%	7%	5%
Direct support	274			
┆ 1-to-1 support sessions with child	138	72%	80%	65%
┆ 1-to-1 support sessions with child and parent	29	15%	24%	32%
┆ 1-to-1 support sessions with parent	33	17%	23%	13%
┆ Attendance at internal drop-in group	4	2%	5%	10%
┆ Internal group work with child	55	29%	11%	18%
┆ Internal group work with child and parent	2	1%	7%	7%
┆ Internal group work with parent	13	7%	8%	3%
Other	4	2%	8%	1%
Missing	0	0%	0%	1%

2021						
Impact on areas of concern	n= 192					
	Decreased		No change		Improved	
	Count	%	Count	%	Count	%
Child's safety	0	0%	7	4%	183	95%
Child's wellbeing	0	0%	5	3%	183	95%
Quality of life	0	0%	11	6%	173	90%
Quality of the child's relationships with family members	0	0%	13	7%	174	91%

2020			
Impact on areas of concern	n= 131		
	Decreased	No change	Improved
	%	%	%
Child's safety	2%	5%	79%
Child's wellbeing	2%	5%	85%
Quality of life	2%	8%	79%
Quality of the child's relationships with family members	2%	8%	85%

	2021	2020	2019
Relationships with others			
Have you supported the child with their relationships with others?	n=	1068	487
	Count	%	%
Yes	66	6%	36%
No	47	4%	62%
Missing	955	89%	2%

	2021	2020	2019
Support provided			
	n=	66	60
	Count	%	%
Interventions	40		
┆ Access to agency outings	0	0%	23%
┆ Access to external group work programme	1	2%	2%
┆ Education on healthy relationships	22	33%	46%
┆ Informal play sessions	1	2%	20%
┆ Supported abusing party to access perpetrator programme	0	0%	0%
┆ Supported to access children's centre	1	2%	5%
┆ Supported to access external social or leisure activities	3	5%	14%
┆ Supported to access to other statutory agency	1	2%	0%
┆ Supported to access to other voluntary agency	9	14%	3%
┆ Supported to access young carer services	0	0%	0%
┆ Supported to access youth service	2	3%	0%
Direct support	81		
┆ 1-to-1 support sessions with child	55	83%	70%
┆ 1-to-1 support sessions with child and parent	11	17%	17%
┆ Attendance at internal drop-in group	1	2%	12%
┆ Internal group work with child	12	18%	21%
┆ Internal group work with child and parent	2	3%	10%
Other	1	2%	2%
Missing	0	0%	0%

2021						
Impact on areas of concern	Decreased		No change		Improved	
	Count	%	Count	%	Count	%
	Child's safety	2	3%	0	0%	62
Child's wellbeing	2	3%	1	2%	62	94%
Ability to form positive relationships with adults	2	3%	2	3%	60	91%
Ability to form positive relationships with peers	2	3%	2	3%	60	91%

2020			
Impact on areas of concern	n=		
	Decreased	No change	Improved
	%	%	%
Child's safety	0%	3%	95%
Child's wellbeing	0%	0%	98%
Ability to form positive relationships with adults	2%	3%	88%
Ability to form positive relationships with peers	0%	5%	92%